



Hydrostatic Zero-Turn Residential Riding Mower

Turf Equipment

MODEL
20HP Z-Force 44
23HP Z-Force 50

Model Shown is a
23HP Z-Force 50

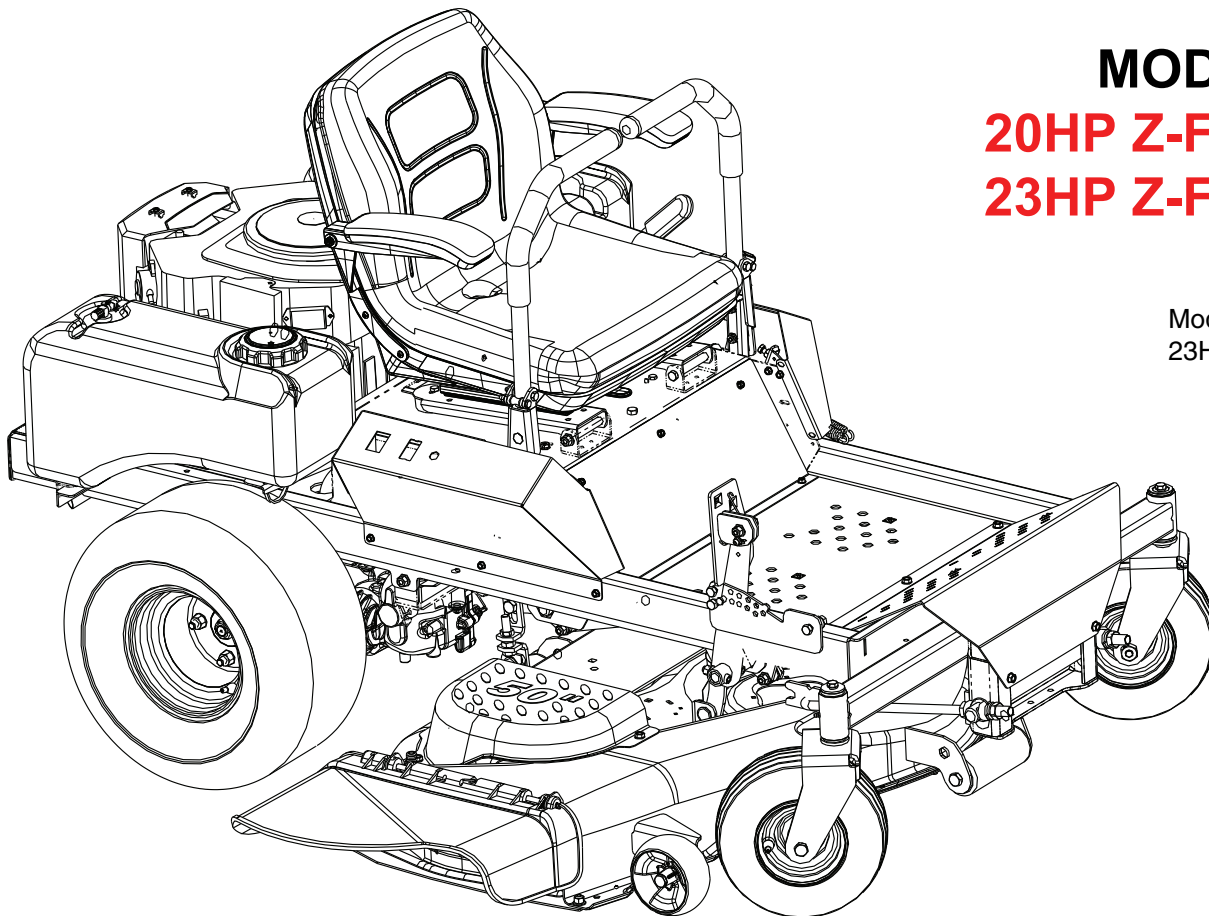

ILLUSTRATED PARTS LIST

TABLE OF CONTENTS

Frame Assembly	3
44" Formed Cutter Deck	4 and 5
44" Deck Spindle Assembly	6 and 7
50" Formed Cutter Deck	8 and 9
50" Deck Spindle Assembly	10 and 11
Control Assembly	12
Brake Assembly	13
44" Front Caster & Tire Assembly	14
50" Front Caster & Tire Assembly	15
Steering Assembly	16
Drivetrain Assembly	17
20 HP Kohler Engine Assembly	18
23 HP Kohler Engine Assembly	19
23 HP Kohler Aussie Engine Assembly	20
Electrical Assembly Kohler	21
Electrical Assembly Kohler Aussite	22
44" Seat Assembly	23
50" Seat Assembly	24
Lift Assembly	25
SV810 20HP Engine Breakdown	26-37
SV820 23HP Engine Breakdown	38-49
Left Hand Transmission Breakdown	50 and 51
Right Hand Transmission Breakdown	52 and 53
44" Decal Map	54
50" Decal Map	55

NOTE, For **painted parts**, please refer to the list of color codes below. Please add the applicable color code, wherever needed, to the part number to order a replacement part. For instance, if a part, numbered 0100xxxx, is painted Cub Yellow, the part number to order would be 0100xxxx-4021.

Cub Yellow: 4021
Powder Black: 0637

Frame Assembly- Figure 1 and Parts List

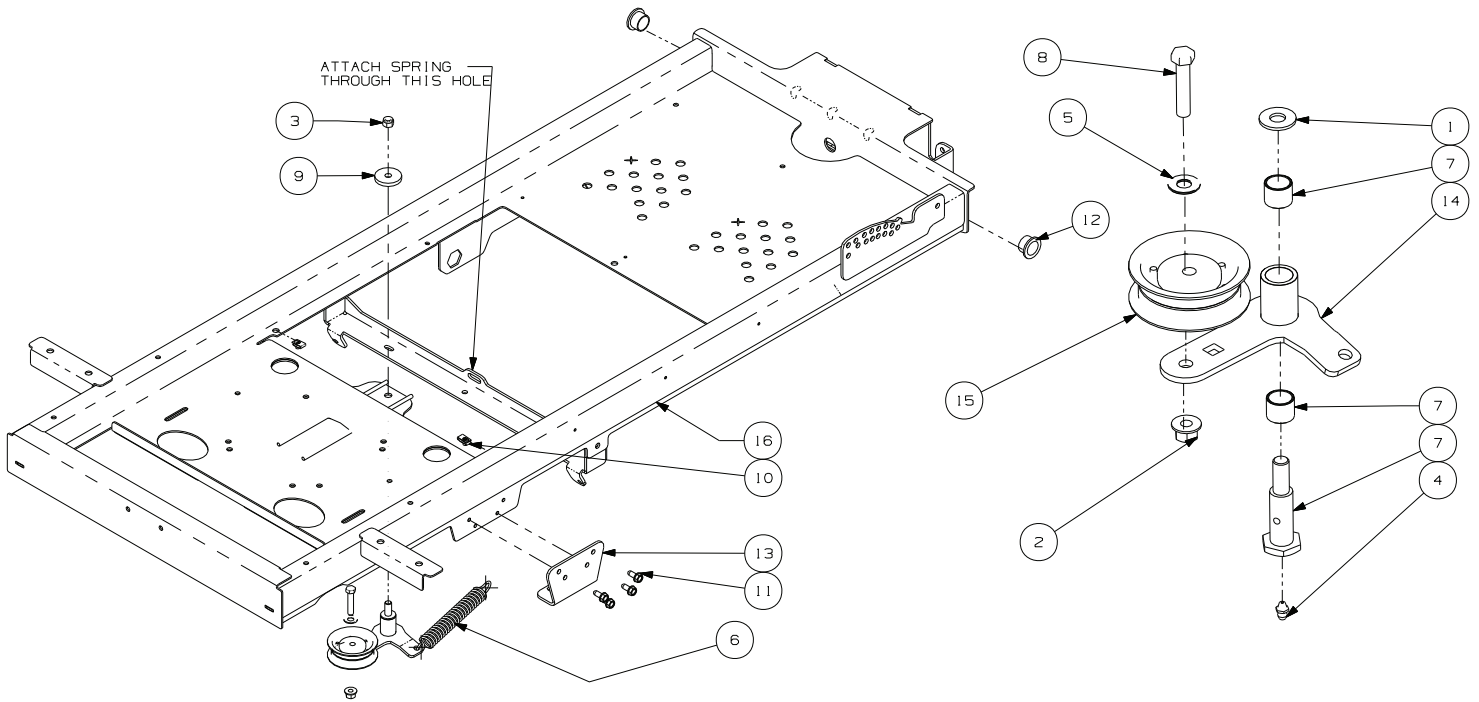

GD: 02004985-04/04/08

Ref. No.	Part No.	Description	Qty.
1	00006168	Flat Washer, 3/8 zinc	1
2	00022560	Hex Nut, 3/8-16 Flange Lock	1
3	00027279	Nylock Nut, 7/16-14	1
4	00060078	Grease Fitting, 1/4-28 x 3/16	1
5	00061053	Washer, 3/8, SS	1
6	01000199	Extension Spring, 1.00 OD x 5.00 lg	1
7	01000505	Shoulder Bolt	1
8	710-0347	Hex Cap Screw, 3/8-16 x 1-3/4	1
9	01003269	Flat Washer, 7/16 ID x 1.75 OD	1
10	01008539	U-Nut, 1/4-20	2
11	710-04484	Self Tapping Screw 5/16-18 x .750	8
12	02002628	Bronze Bushing, .875 ID x 1.50 OD	2
13	02002641	Transmission Mounting Bracket	2
14	02003641	Idler Arm Assembly includes:	1
	01000308	Bearing Sleeve	2
15	02004558	Flat Idler Pulley	1
16	02004865	Frame Assembly Weldment	1

44" Formed Cutter Deck - Figure 2

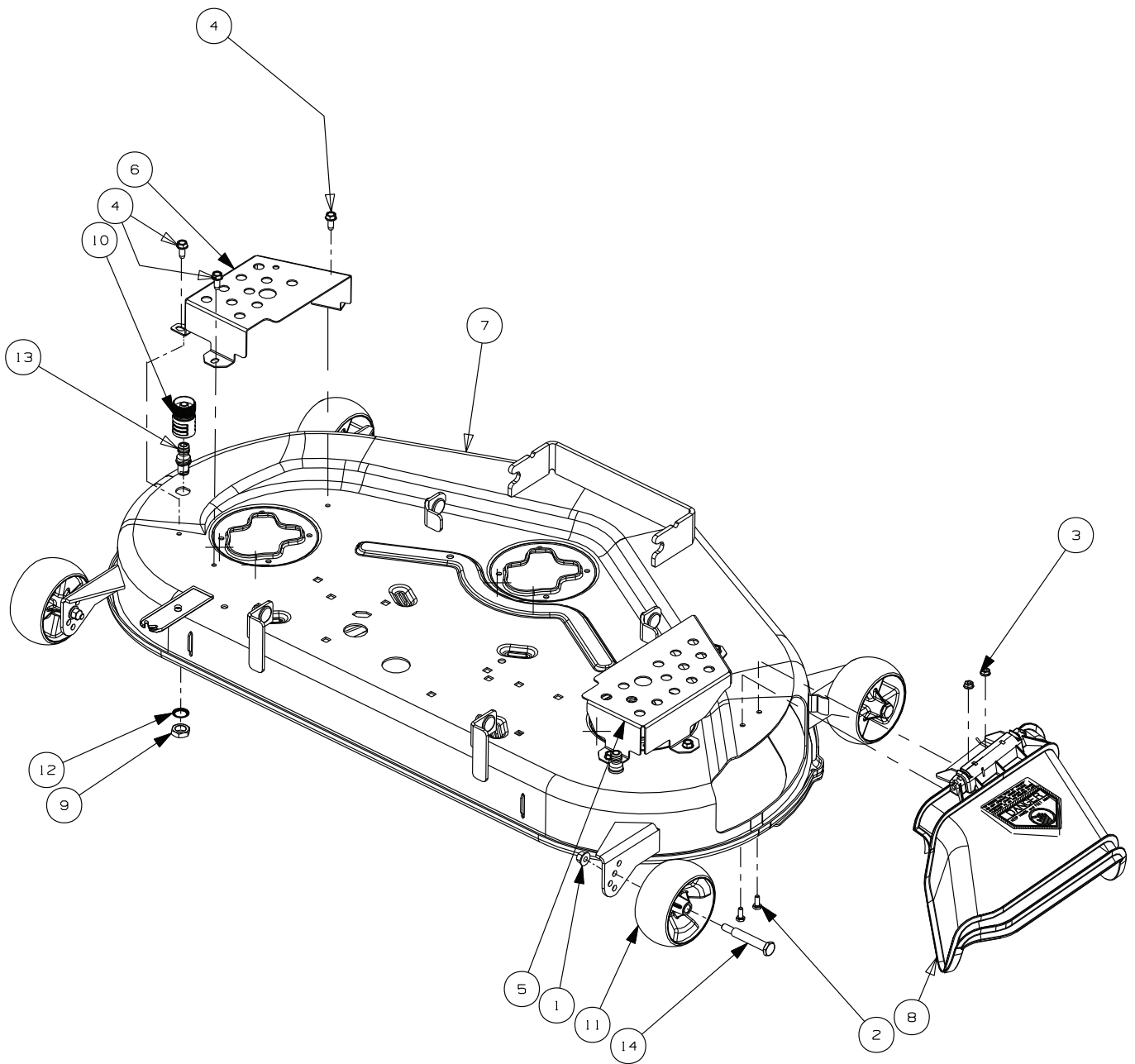

GD: 02005047-10/28/08

44" Formed Cutter Deck - Parts List for Figure 2

Ref. No.	Part No.	Description	Qty.
1	00022560	Hex Nut, 3/8-16, Flange Lock	4
2	01000338	Hex Cap Screw 1/4-20 x .620	2
3	01002766	Nut, 1/4-20, hexflange Lock	2
4	710-04484	Self Tapping Screw 5/16-18 x .750	6
5	02003834	Belt Cover Right Hand	1
6	02003835	Belt Cover Left Hand	1
7	02005215	Deck Assembly 44"	1
8	631-0094A	Chute Assembly	1
9	712-0641	Hex Nut, M16-1.5	2
10	721-04041	Water Nozzle Adaptor	1
11	734-04155	Deck Wheel, 5.00 Dia.	4
12	736-0760	Lock Washer, 17 x 23.8 x 1.95	2
13	737-04003D	Deck Water Nozzle	2
14	738-3056	Shoulder Screw .498 x 1.53	4

44" Deck Spindle Assembly - Figure 3

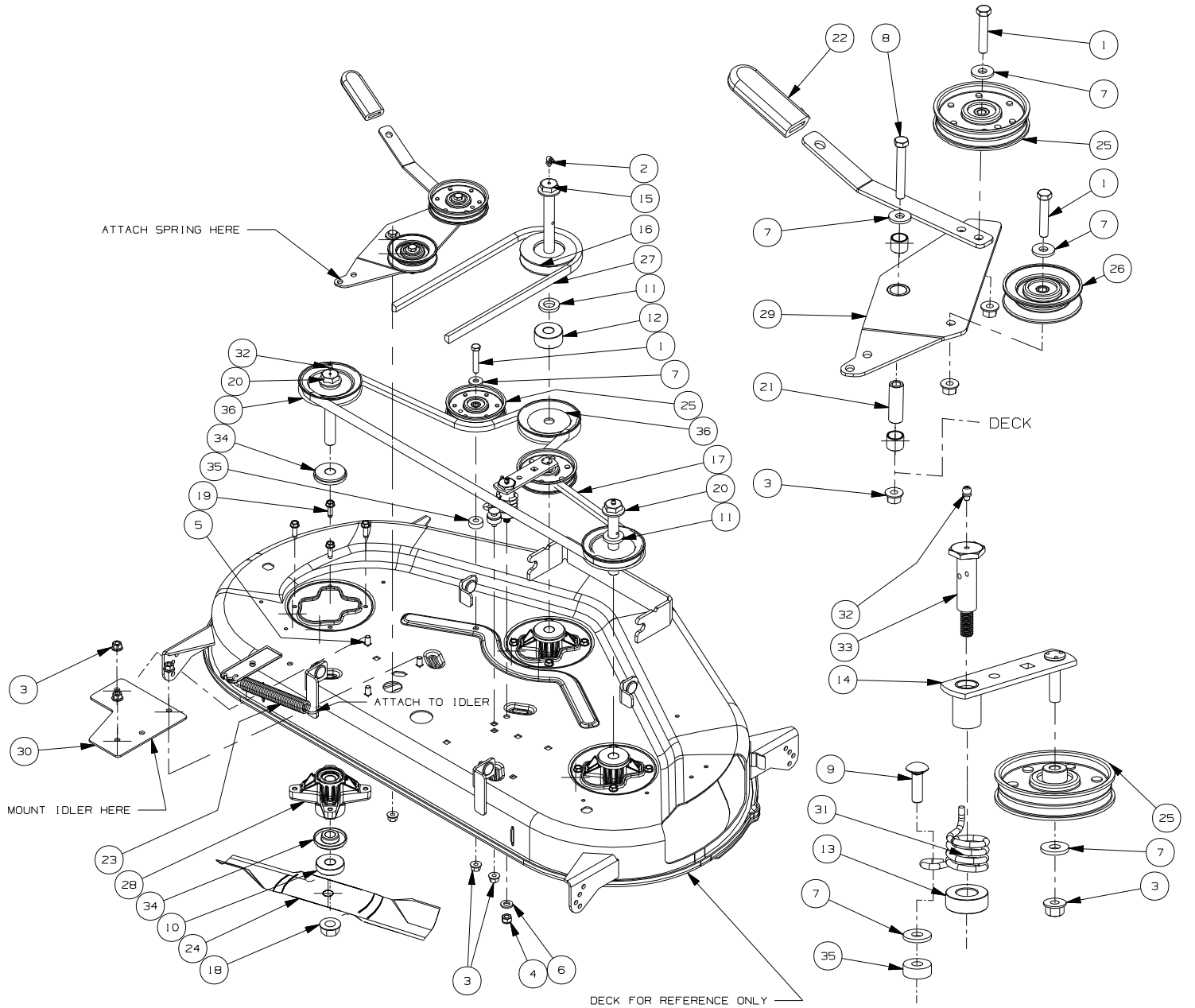

GD: 853-00027-10/28/08

44" Deck Spindle Assembly - Parts List for Figure 3

Ref. No.	Part No.	Description	Qty.
1	00002528	Hex Cap Screw 3/8-16 x 2.00	3
2	00012226	Grease Fitting, 1/4-28, 90 degree	1
3	00022560	Hex Nut, 3/8-16, Flange Lock	9
4	00027279	Nut 7/16-14, Nylock	1
5	01000372	Carriage Bolt, 3/8-16 x .75	3
6	01000393	Flat Washer, .469 ID x .875 OD x .105	1
7	01000723	Flat Washer, .406 ID x 1.0 OD x .105	6
8	01001371	HHCS, 3/8-16 x 2.75	1
9	01002010	Carriage Screw, 3/8-16 x 1.25	1
10	01002564	Spacer, .76 ID x 2.00 OD x .477	3
11	01003123	Spacer .812 ID x .218	3
12	01004415	Spacer, .760 ID x 2.000 OD x 1.1	1
13	01008456	Spacer .760 ID x 1.5 OD	1
14	01008593	Idler Arm Assembly	1
15	02000071	Spindle Bolt 3/4-16 x 7.155	1
16	02000079	V-Pulley 4.25 OD Casting	1
17	02000103	V-Belt, A-Section	1
18	02000402	Nut, 3/4-16, Hex Flange	3
19	02000762	Self Tapping Screw 5/16-18 x 1.0	12
20	02000819	Spindle Bolt 3/4-16 x 5.37	2
21	02003640	Spacer, .39 ID x .625 OD x 1.875	1
22	02003740	Parking Brake Grip	1
23	02004069	Extension Spring, .94 OD x 7.72 LG	1
24	02005020	Blade, 15.94 Hi-Lift, 0.756 ID	3
25	02005077	Flat Pulley	3
26	02005078	Idler Pulley, 3.50 Dia.	1
27	02005685	V-Belt, B-Section	1
28	618-04426	Spindle Assembly	3
29	680-00029	Idler Arm Assembly, Double, includes:	1
	01000308	Bearing	2
30	703-06985	Top Deck Plate	1
31	732-3009	Idler Spring	1
32	737-3000	Grease Fitting	3
33	738-3172	Shoulder Screw .68 x 2.11	1
34	748-3065A	Spindle Spacer	6
35	750-3119	Spacer .406 ID x 1.0 OD	2
36	756-3089	Pulley	3

50" Formed Cutter Deck - Figure 4

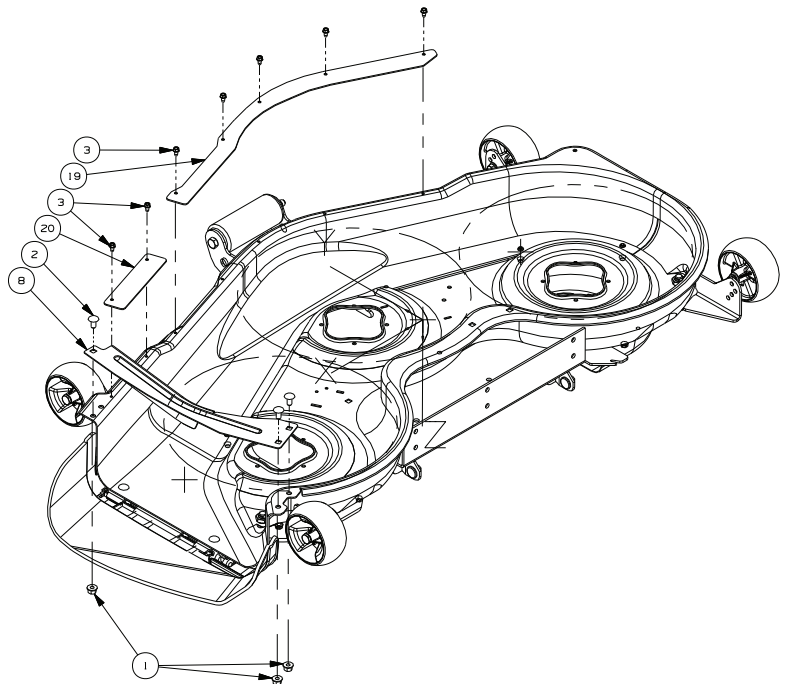
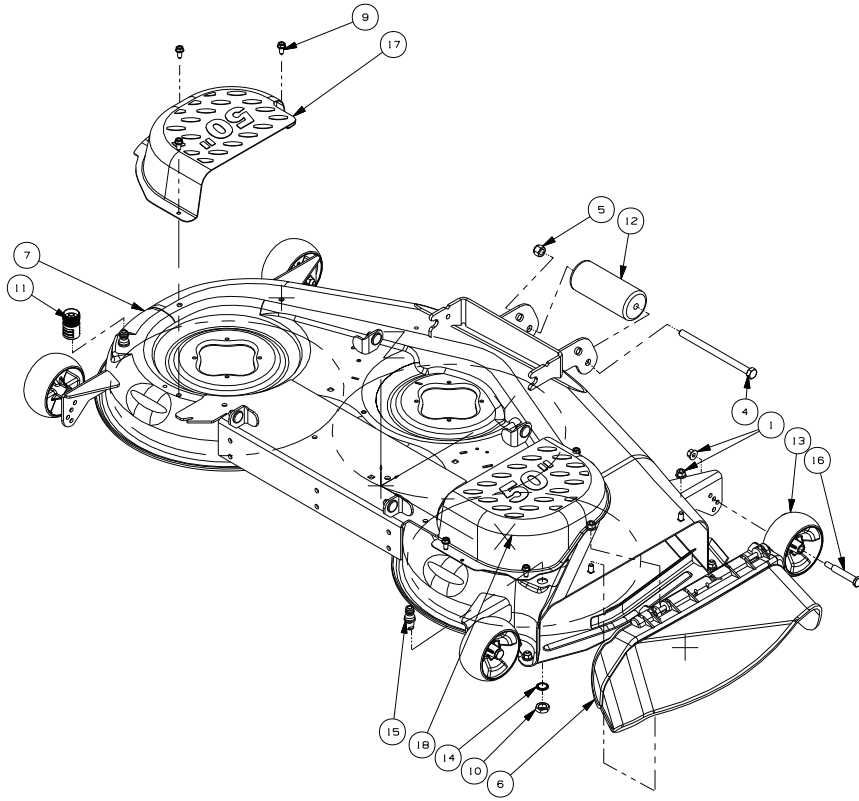

Deck Shown Upside Down

GD: 853-000030-12/12/08

50" Formed Cutter Deck - Parts List for Figure 4

Ref. No.	Part No.	Description	Qty.
1	00022560	Hex Nut, 3/8-16, Flange Lock	9
2	01000372	Carriage Bolt, 3/8-16 x .75	5
3	01000628	Screw, 1/4-20 x 1/2	7
4	01006961	Hex Cap Screw, 1/2-20 x 7.50	1
5	02002299	Nut, 1/2-20, Lock	1
6	631-04070A	Chute Assembly	1
7	680-00046	Deck Assembly, 50"	1
8	703-3511A	Finger Guard	1
9	710-04484	Self Tapping Screw 5/16-18 x .750	6
10	712-0641	Hex Nut, M16-1.5	2
11	721-04041	Water Nozzle Adaptor	1
12	731-3005	Front Roller	1
13	734-04155	Deck Wheel, 5.00 Dia.	4
14	736-0760	Lock Washer, 17 x 23.8 x 1.95	2
15	737-04003D	Deck Water Nozzle	2
16	738-3056	Shoulder Screw .498 x 1.53	4
17	783-04399	Belt Cover Left Hand	1
18	783-04400	Belt Cover Right Hand	1
19	783-04414A	Skirt, Center, 50"	1
20	783-04415	Skirt, Right Hand, 50"	1

50" Deck Spindle Assembly - Figure 5

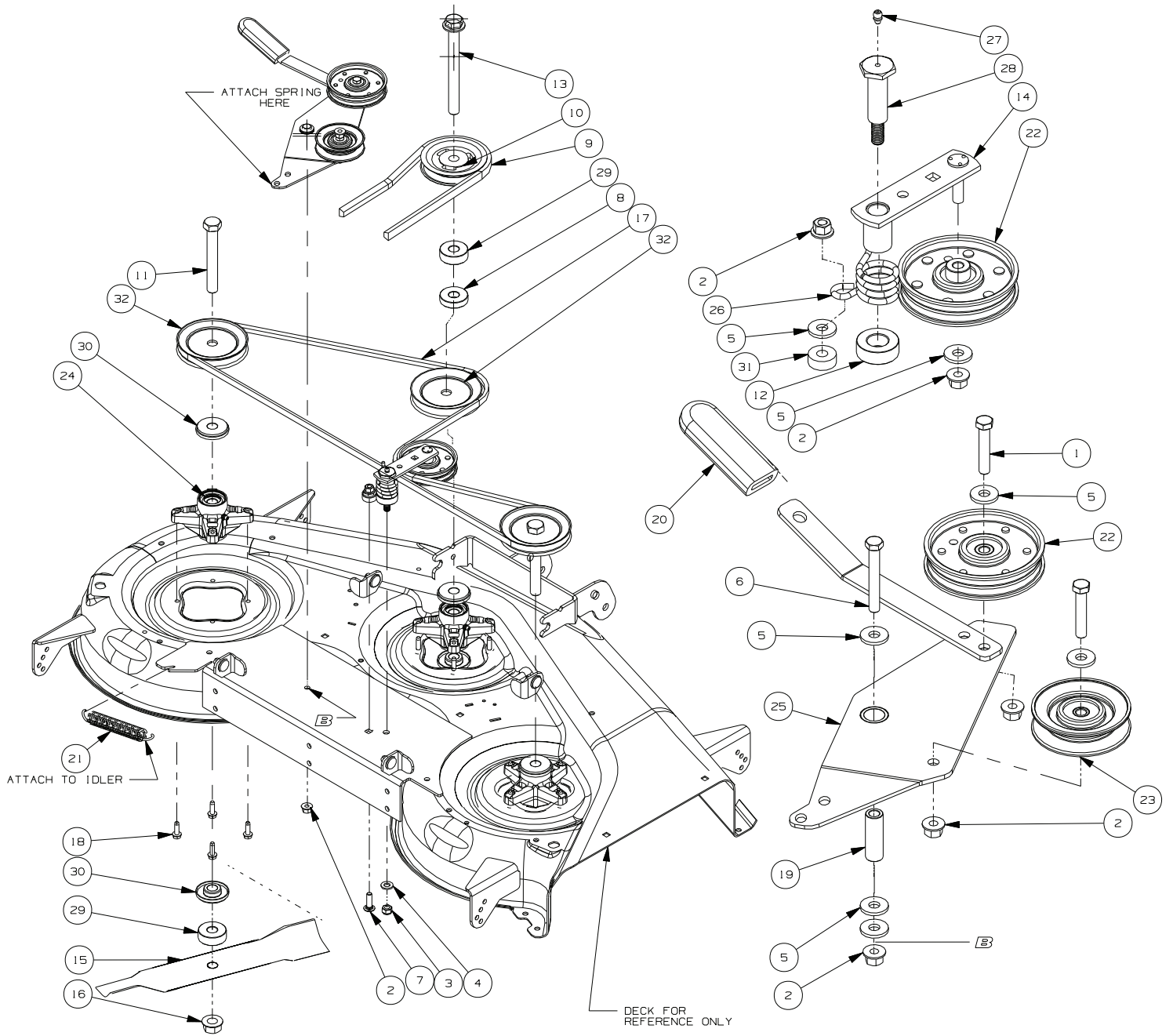

GD: 853-00028-10/29/08

50" Deck Spindle Assembly - Parts List for Figure 5

Ref. No.	Part No.	Description	Qty.
1	00002528	HHCS, 3/8-16 x 2.00	2
2	00022560	Hex Nut, 3/8-16, Flange Lock	5
3	00027279	Nut 7/16-14, Nylock	1
4	01000393	Flat Washer, .469 ID x .875 OD x .105	1
5	01000723	Flat Washer, .406 ID x 1.0 OD x .105	7
6	01001371	HHCS, 3/8-16 x 2.75	1
7	01002010	Carraige Screw, 3/8-16 x 1.25	1
8	01002564	Spacer, .76 ID x 2.00 OD x .477	1
9	01005011	V-Belt, Mower Drive	1
10	01005202	V-Pulley, 4.75 OD	1
11	01006590	Hex Cap Screw 3/4-16 x 5.50	2
12	01008456	Spacer .760 ID x 1.5 OD	1
13	01008542	Hex Cap Screw, 3/4-16, 7.50	1
14	01008593	Idler Arm Assembly	1
15	01010168	Hi-Lift Blade, 17.9	3
16	02000402	Nut, 3/4-16, Hex Flange	3
17	02000653	V-Belt, 1/2 x 90.9 LG	1
18	02000762	Self Tapping Screw 5/16-18 x 1.0	12
19	02003640	Spacer, .39 ID x .625 OD x 1.875	1
20	02003740	Parking Brake Grip	1
21	02004069	Extension Spring, .94 OD x 7.72 LG	1
22	02005077	Flat Pulley	2
23	02005078	Idler Pulley, 3.50 Dia.	1
24	618-04426	Spindle Assembly	3
25	680-00029	Idler Arm Assembly, Double, includes:	1
	01000308	Bearing	2
26	732-3009	Idler Spring	1
27	737-3000	Grease Fitting	1
28	738-3172	Shoulder Screw .68 x 2.11	1
29	748-3020	Blade Spacer	4
30	748-3065A	Spindle Spacer	6
31	750-3119	Spacer .406 ID x 1.0 OD	1
32	756-1209	V-Pulley, 4.90 OD	3

Control Assembly - Figure 6 and Parts List

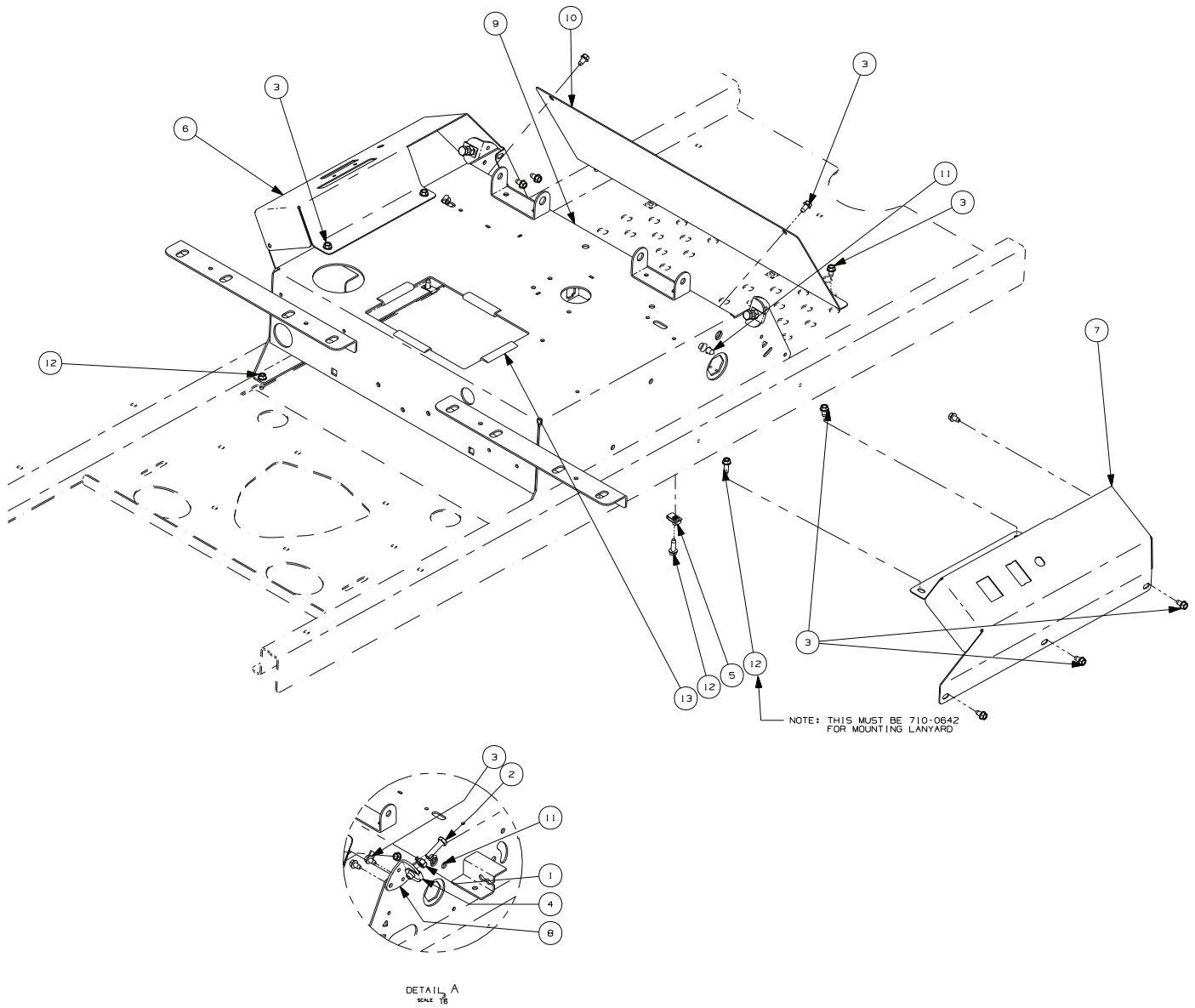

GD: 853-00024-12/12/08

Ref. No.	Part No.	Description	Qty.
1	00012166	Hex Nut, 5/16-18	2
2	00013116	HHCS, 5/16-18 x 1-1/4	2
3	01000628	Screw, 1/4-20 x 1/2	17
4	01003563	U-Nut, 5/16-18	2
5	01008539	U-Nut, 1/4-20	2
6	02002735	Left Hand Control Console	1
7	02002736	Right Hand Control Console	1
8	02002761	Forward/Reverse Stop Bracket	2
9	680-00048	Control Housing Weldment	1
10	703-07000	Front Panel	1
11	710-04484	Self Tapping Screw 5/16-18 x .750	2
12	710-0642	Self Tapping Screw, 1/4-20 x .75	5
13	735-04130	Battery Edge Trim	4

Brake Assembly - Figure 7 and Parts List

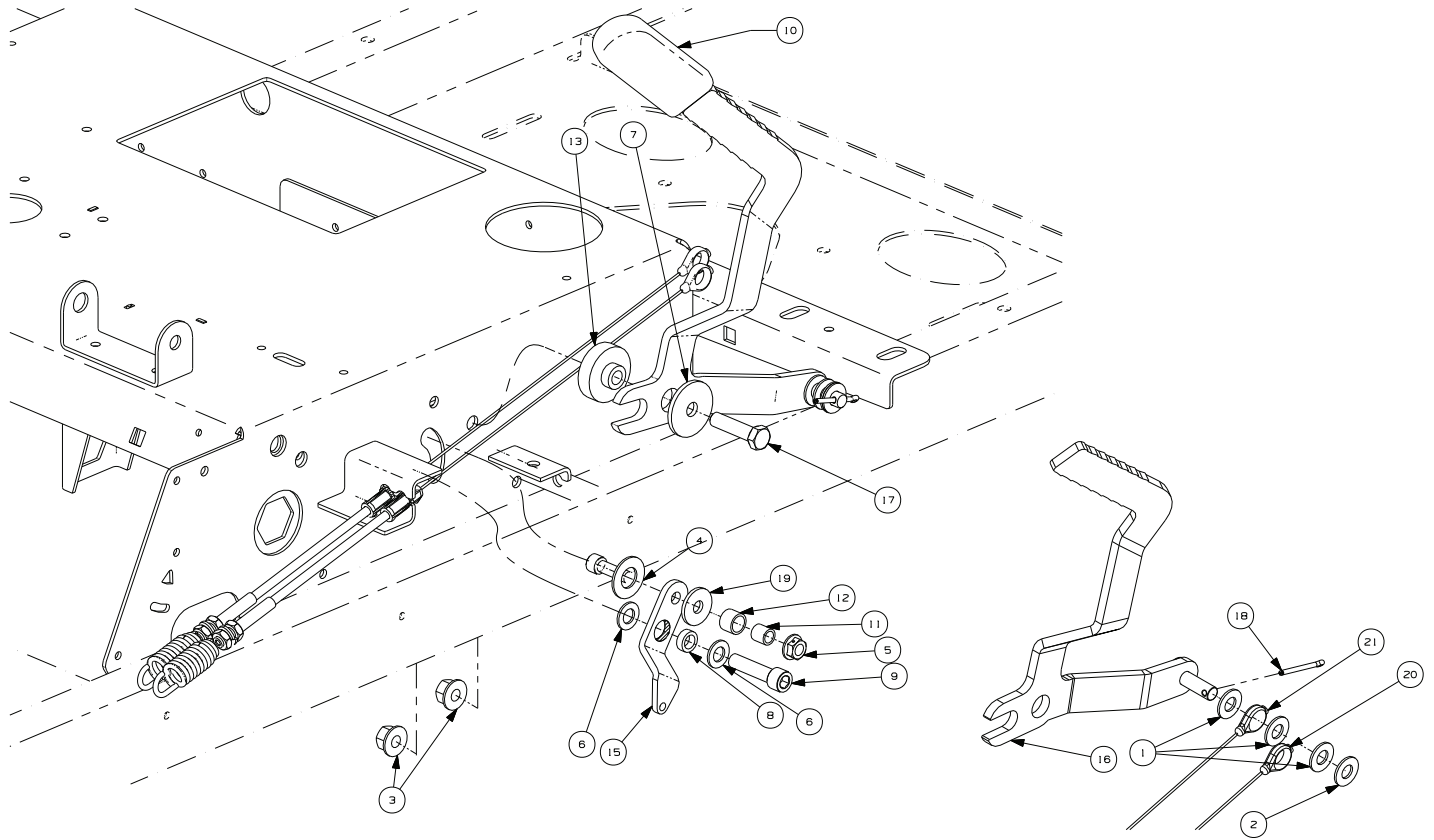

GD: 853-000025-09/18/08

Ref. No.	Part No.	Description	Qty.	Ref. No.	Part No.	Description	Qty.
1	00005530	Washer, .406 x .812 x .062	3	12	02003840	Spacer, .442 ID x .563 OD x .405	1
2	00012180	Hex Head Cap Screw, 5/16-18 x 1.00	1	13	02004045	Step Hub, .379 x 1.5 x .257/.400	1
3	00022560	Hex Nut, 3/8-16 Flange Lock	2	14	02004124	Sockethead Capscrew, 5/16-18 x 1.00	1
4	01000101	Slide Washer	1	15	02004174	Lockout Lever Plate	1
5	01000635	Nut, 5/16-18, Flange Lock	1	16	680-00049	Brake Handle	1
6	01002710	Washer, .375 x .738 x .063	2	17	710-0520	Hex Head Cap Screw, 3/8-16 x 1.50	1
7	01009253	Flat Washer, .390 x 1.5 x .134	1	18	714-0474	Cotter Pin, 1/8 x .75	1
8	02002885	Spacer, .380 x .563 x .196	1	19	736-3089	Washer, .345 x 1.00 x .100	1
9	02003717	Sockethead Capscrew, 3/8-16 x 1.50	1	20	746-04564	Left Hand Brake Cable	1
10	02003740	Parking Brake Grip	1	21	746-04565	Right Hand Brake Cable	1
11	02003839	Spacer, .322 ID x .438 OD x .44	1				

44" Front Caster & Tire Assembly - Figure 8 and Parts List

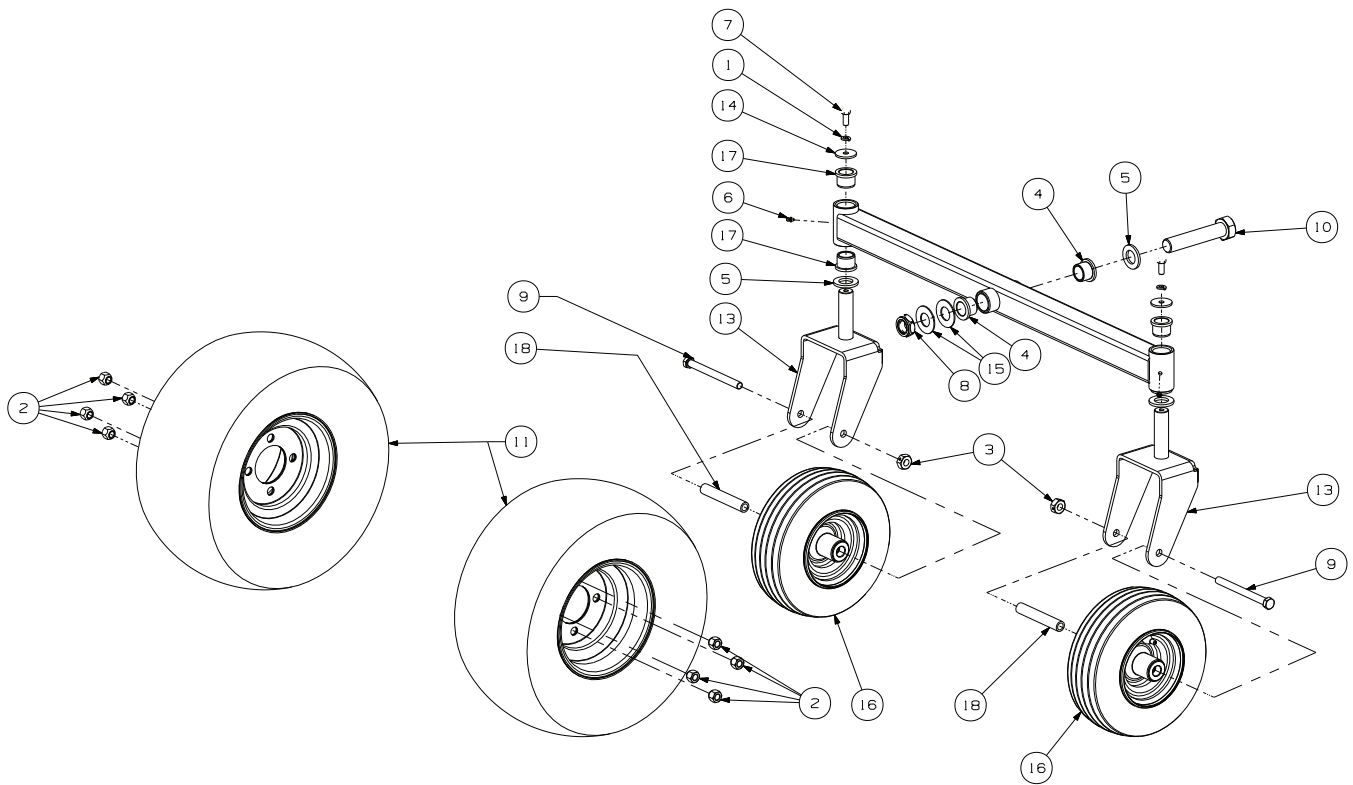

GD: 02003791-04/10/08

Ref. No.	Part No.	Description	Qty.
1	736-0169	Lock Washer, 3/8 Zinc	2
2	00012187	Lug Nut, 1/2-20	8
3	00023287	Nut, 1/2-20, Center Lock	2
4	02003599	Flange Bearing, 1.001 ID	2
5	00023822	Washer Special	3
6	00060078	Grease Fitting, 1/4-28 x 3/16	2
7	01000368	Hex Cap Screw, 3/8-16 x .88	2
8	01000678	Nut Jam, 1.0-14, Nylon Insert	1
9	01000745	Hex Cap Screw, 1/2-20 x 5.50	2
10	02003804	Hex Cap Screw, 1-14 x 5.5	1
11	01008320	Wheel Assembly, 18 x 8.5	2
12	01008384	Front Axle Assembly	1
13	01008549	Castor Wheel Mounting Bracket	2
14	01009253	Flat Washer, .390 x 1.5 x .134	2
15	02000588	Flat Washer, 1.00 ID x 2.25 OD x .075	2
16	02003488	Wheel Assembly, 11 x 4 - 4, Beige	2
17	731-0374	Flange Bearing, 1.0 ID	4
18	750-3197A	Wheel Spacer	2

50" Front Caster & Tire Assembly - Figure 9 and Parts List

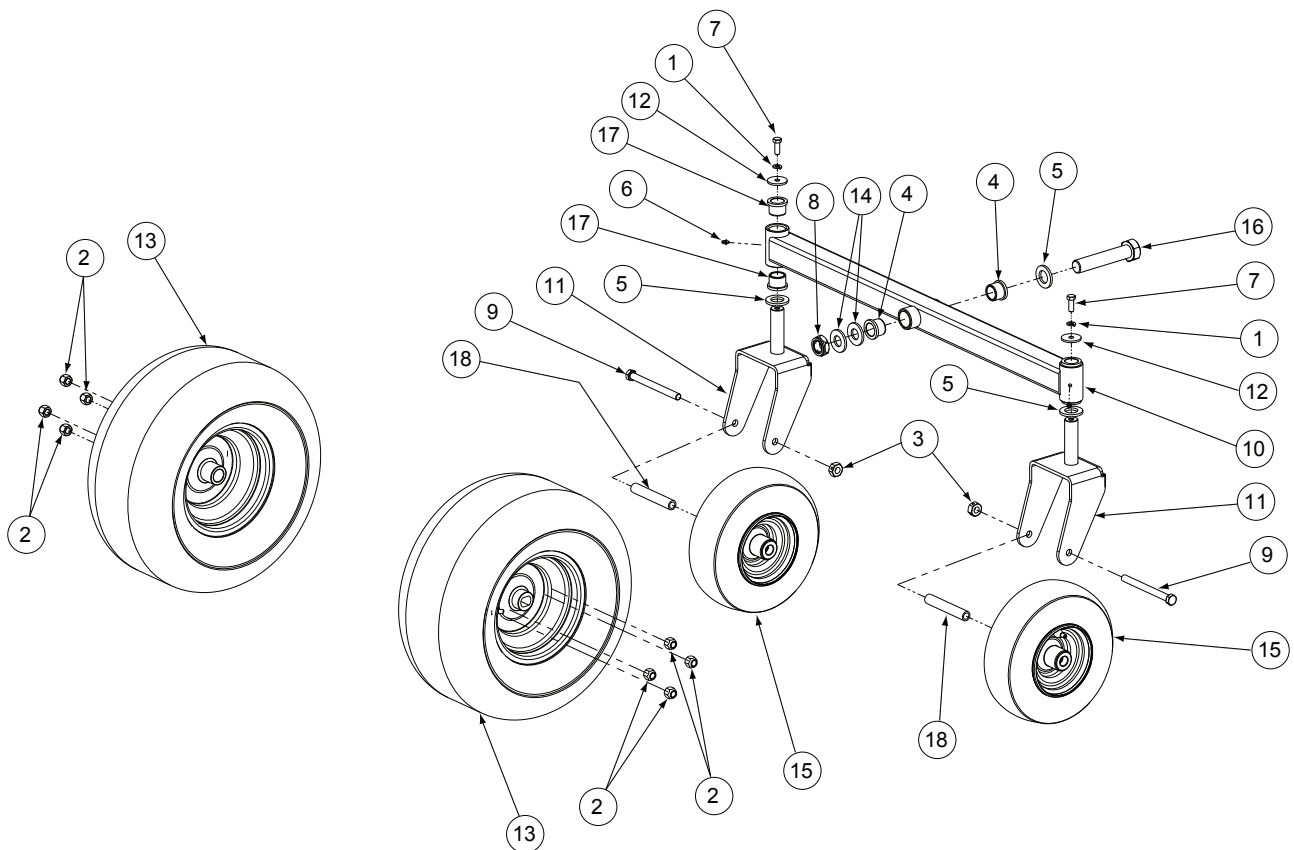

GD: 02003485-04/10/08

Ref. No.	Part No.	Description	Qty.
1	736-0169	Lock Washer, 3/8 Zinc	2
2	00012187	Lug Nut, 1/2-20	8
3	00023287	Nut, 1/2-20, Center Lock	2
4	02003599	Flange Bearing, 1.001 ID	2
5	00023822	Washer Special	3
6	00060078	Grease Fitting, 1/4-28 x 3/16	2
7	01000368	Hex Cap Screw, 3/8-16 x .88	2
8	01000678	Nut Jam, 1.0-14, Nylon Insert	1
9	01000745	Hex Cap Screw, 1/2-20 x 5.50	2
10	01008384	Front Axle Assembly	1
11	01008549	Castor Wheel Mounting Bracket	2
12	01009253	Flat Washer, .390 x 1.5 x .134	2
13	01009828	Wheel Assembly, 18 x 9.5	2
14	02000588	Flat Washer, 1.00 ID x 2.25 OD x .075	2
15	02003488	Wheel Assembly, 11 x 4 - 4, Beige	2
16	02003804	Hex Cap Screw, 1-14 x 5.5	1
17	731-0374	Flange Bearing, 1.0 ID	4
18	750-3197A	Wheel Spacer	2

Steering Assembly -Figure 10 and Parts List

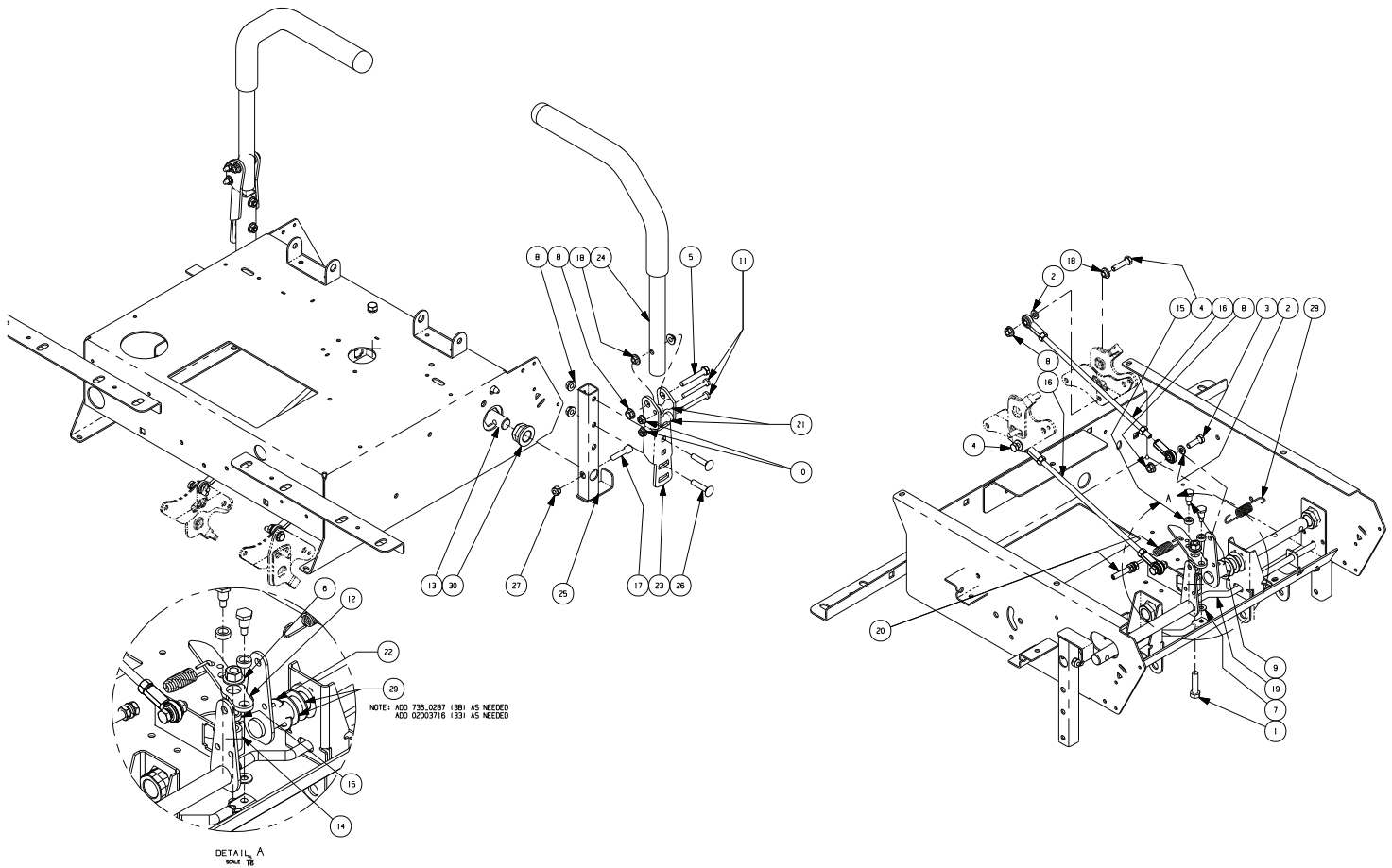

GD: 853-000026-12/12/08

Ref. No.	Part No.	Description	Qty.	Ref. No.	Part No.	Description	Qty.
1	00011438	Hex Cap Screw, 3/8-16 x 1-1/2	1	17	02002994	Socket Head Capscrew, 5/16-18 x 1.25	2
2	00012169	Flat Washer, 5/16	4	18	02003419	Bushing, .310 x .172 x .688 x .06	6
3	00012180	Hex Head Cap Screw, 5/16-18 x 1.00	2	19	02003560	Control Lock Rod	2
4	00013116	HHCS, 5/16-18 x 1-1/4	2	20	02003568	Control Cable Lock Out	1
5	00013198	Hex Cap Screw, 5/16-18 x 2.00	2	21	02003644	Spacer, .25 ID x .38 OD x 1.13	4
6	00022560	Nut, Flange Lock, 3/8-16	1	22	02003716	Retainer Ring, E-Clip	2
7	01000600	Flat Washer, 1.4 x .630 x .0515	2	23	02003853	Lapbar Pivot Bracket	2
8	01000635	Nut, 5/16-18, Lock	10	24	02003855	Lapbar Assembly includes:	2
9	01001919	Shoulder Screw, 1/4-28	2		02002662	Grip, 1.0	
10	01002766	Nut, 1/4-20, Hex Flange Lock Nut	5	25	680-00050	Pivot Bracket Weldment	2
11	01006898	Hex Cap Screw, 1/4-20 x 2.00	4	26	710-0262	Carriage Bolt, 5/16-18 x 1.50	4
12	02002684	Brake Lever Plate	1	27	712-0429	Nylock Nut, 5/16-18	2
13	02002723	Steering Input Shaft Assembly	2	28	732-04610	Extension Spring, .544 OD x 3.35	1
14	02002844	Spacer, .385 ID x .625 OD x .869	1	29	736-0287	Flat Washer, .793 ID x 1.24 OD x .060	4
15	02002885	Spacer, .380 x .563 x .196	3	30	741-0598	Hex Flange Bearing, .752 ID	4
16	02002992	Steering Link Rod	2				

Drive Train Assembly- Figure 11 and Parts List

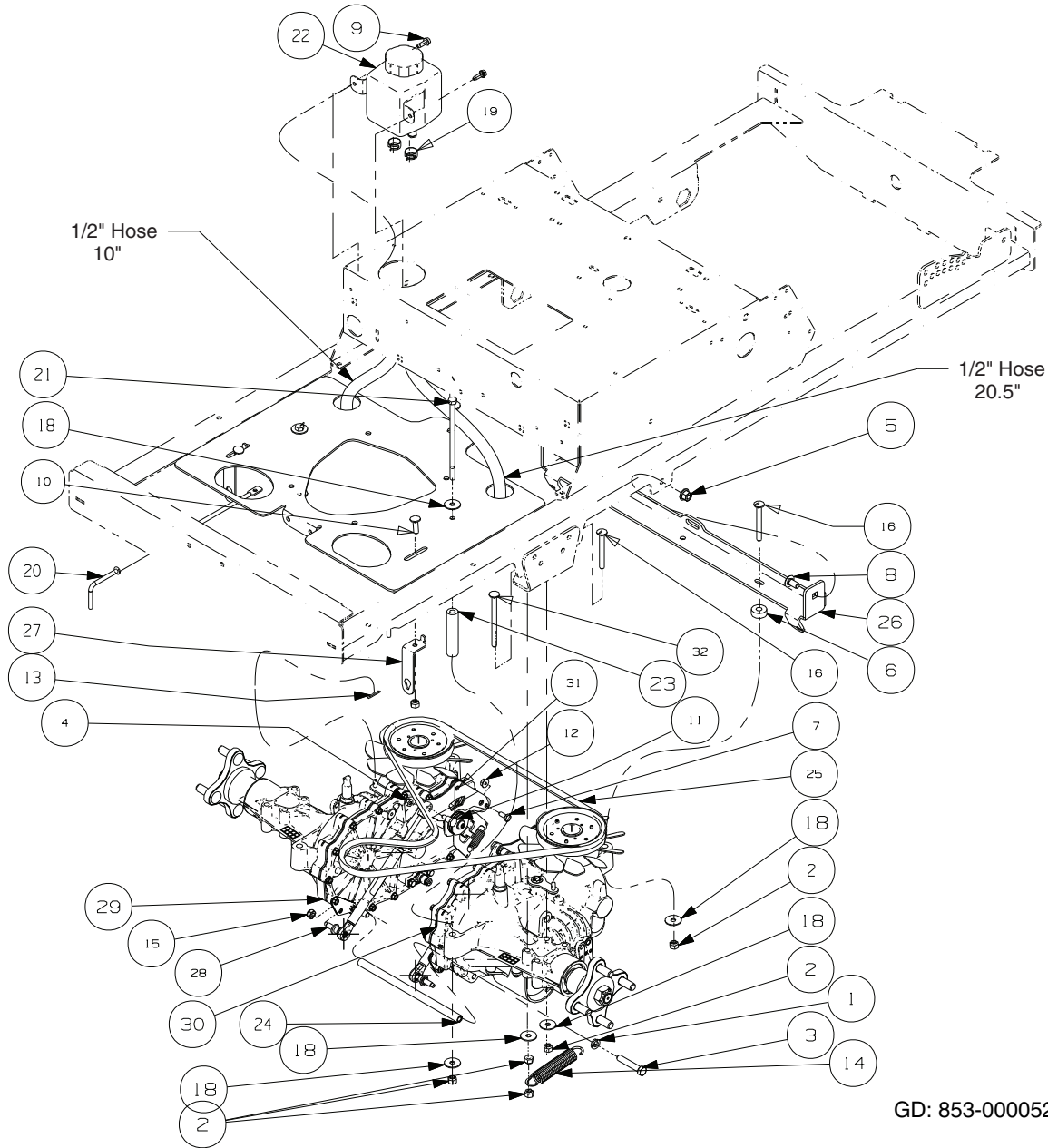

GD: 853-000052-12/12/08

Ref. No.	Part No.	Description	Qty.	Ref. No.	Part No.	Description	Qty.
1	736-0169	Lock Washer, 3/8 Zinc	2	18	01009937	Washer, 5/16 x 1.06	10
2	712-0429	Nylock Nut, 5/16-18	12	19	02001111	Hose Clamp	4
3	00012172	Hex Cap Screw, 3/8-16 x 2.00	2	20	02001332	Pump Rod	2
4	712-04177	Nut, 1/4-28, SS, Nylon Insert	2	21	02001556	Hex Cap Screw, 5/16-18 x 6.00	2
5	00022560	Nut, Flange Lock, 3/8-16	2	22	631-04286	Hydraulic Tank	1
6	750-3119	Spacer .406 ID x 1.0 OD	2	23	02002646	Spacer, .375 ID x .75 OD x 3.30	2
7	01000338	Hex Cap Screw 1/4-20 x .620	2	24	02002647	Transmission Support Tube	1
8	01000372	Carriage Bolt, 3/8-16	2	25	02002648	V-Belt, 58.4	1
9	710-0642	Self Tapping Screw, 1/4-20 x .75	2	26	02002679	Transmission Front Mounting Bracket	1
10	01000641	Carriage Bolt, 5/16-18 x 1.00	2	27	02002965	Neutral Bracket	2
11	01001919	Shoulder Screw, 1/4-28	2	28	02003622	Cylinder Return to Neutral	2
12	01002766	Nut, 1/4-20, Hex Flange Lock Nut	1	29	02004678	2800 Transmission, Left hand	1
13	01002771	Cotter Pin, .072 x 1.12 Lg	2		02002150	Filter	1
14	01002874	Extension Spring, .865 OD x 4.68 Long	2	30	02004679	2800 Transmission, Right hand	1
15	01003561	Nut, Hex, Center Lock, M8	2		02002150	Filter	1
16	01005340	Carriage Bolt, 5/16-18 x 2.75	4	31	02004681	Return to Neutral Control Bracket	2
17	--	Fuel Hose, .50 ID x .75 OD (in inches)	30.5	32	02005326	Carriage Bolt, 5/16-18 x 4.00	2

20HP Kohler Engine Assembly - Figure 12 and Parts List

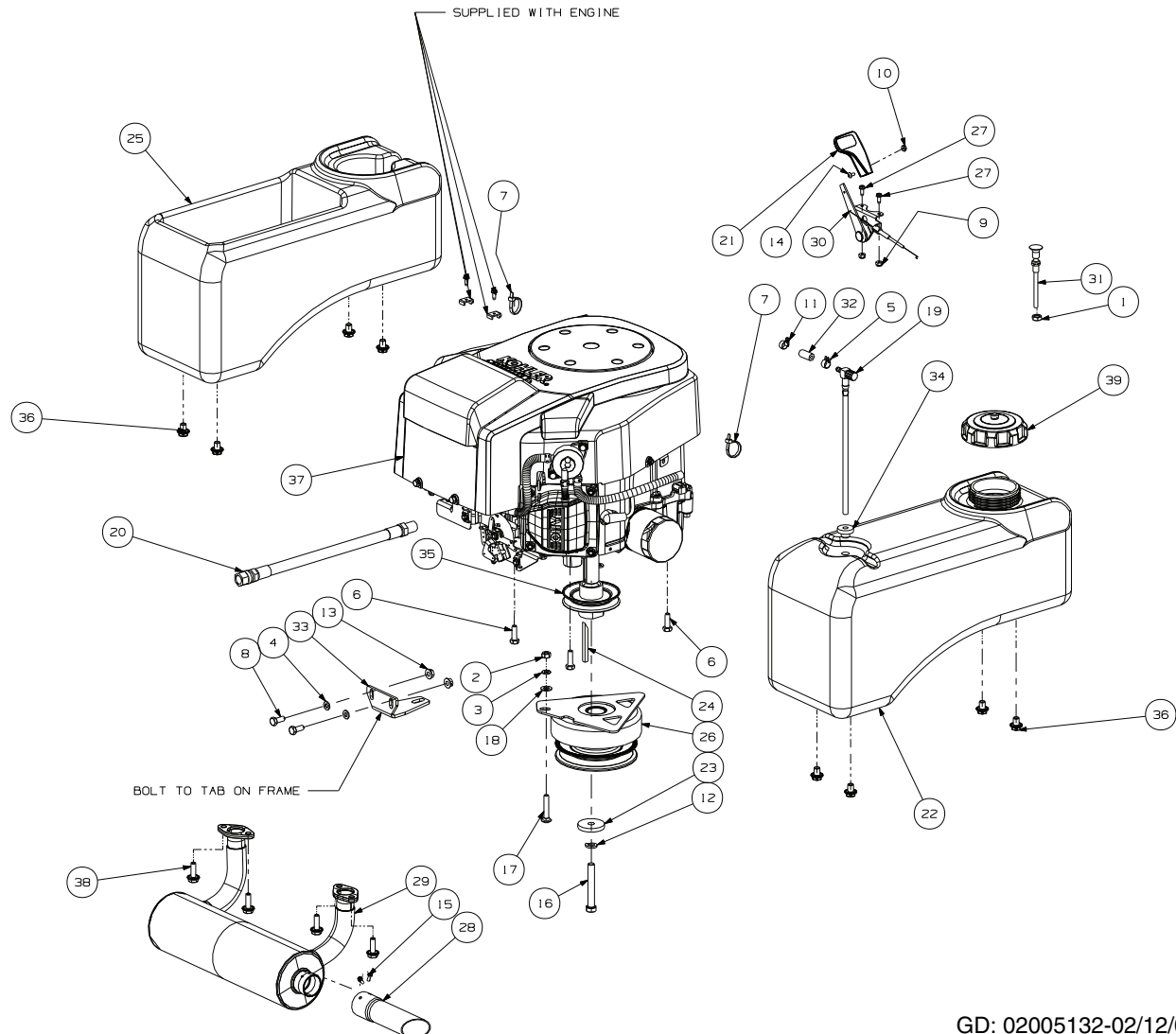

GD: 02005132-02/12/09

Ref No	Part No.	Description	Qty.	Ref No	Part No.	Description	Qty.
1	00011453	Hex Jam Nut, 3/8-24	1	21	731-04914	Throttle Control Knob	1
2	712-3007	Hex Nut, 5/16-18	1	22	01004350	Fuel Tank	1
3	736-0119	Lock Washer, 5/16	1	23	01005314	Flat Washer, 7/16 ID x 1.75 OD x .250	1
4	00012169	Flat Washer, 5/16	2	24	01007533	Key, 1/4 x 1/4 x 2.75	1
5	00012235	Clamp, Union	1	25	01008138	Utility Bin	1
6	01009243	Self Tapping Screw, 3/8-16 x .875	4	26	01008434	Ogura DX11 Electric Clutch	1
7	00012470	Cable Tie, 3/16 x .05 x 7.4	2	27	01008531	Screw, #10-32 x 0.500	2
8	710-3008	Hex Cap Screw, 5/16-18 x .75	2	28	01008623	Exhaust Pipe	1
9	00014608	Lock Nut, Nylon Insert, 10-32	2	29	02000456	Kohler Muffler	1
10	00060056	Nut, w/ Star Washer	1	30	02000477	Throttle Control Cable	1
11	01000215	Hose Clamp, 1/4-5/8, SS	1	31	02000478	Choke Cable	1
12	736-0171	Lock Washer, 7/16	1	32	--	Hose, 1/4" Fuel Line	1
13	01000635	Lock Nut, Hex Flange, 5/16-18	2	33	703-07213	Clutch Retainer Assembly	1
14	01000721	Machine Screw, 8-32 x .375	1	34	02002253	Fuel Tank Grommet	1
15	01000811	Screw, 8-32 x .375, Hex Washer	2	35	02003417	Transmission Drive Pulley	1
16	01000813	Hex Cap Screw, 7/16-20 x 3.0	1	36	02005013	Hex Head Cap Screw, 3/8-16 x 1.00, Flange Whiz	8
17	01000956	Carriage Bolt, 5/16-18 x 1.75	1	37	02005086	20HP Kohler Engine	1
18	01002710	Washer, 3/8 x .738 x .063	1	38	02005299	Hex Head Cap Screw, 5/16-18 x 1.00, Flange Whiz	4
19	01003116	Fuel Pickup Fitting	1	39	751-3124D	Fuel Cap	1
20	01003283	Oil Drain Extension Hose	1				

23HP Kohler Engine Assembly - Figure 13 and Parts List

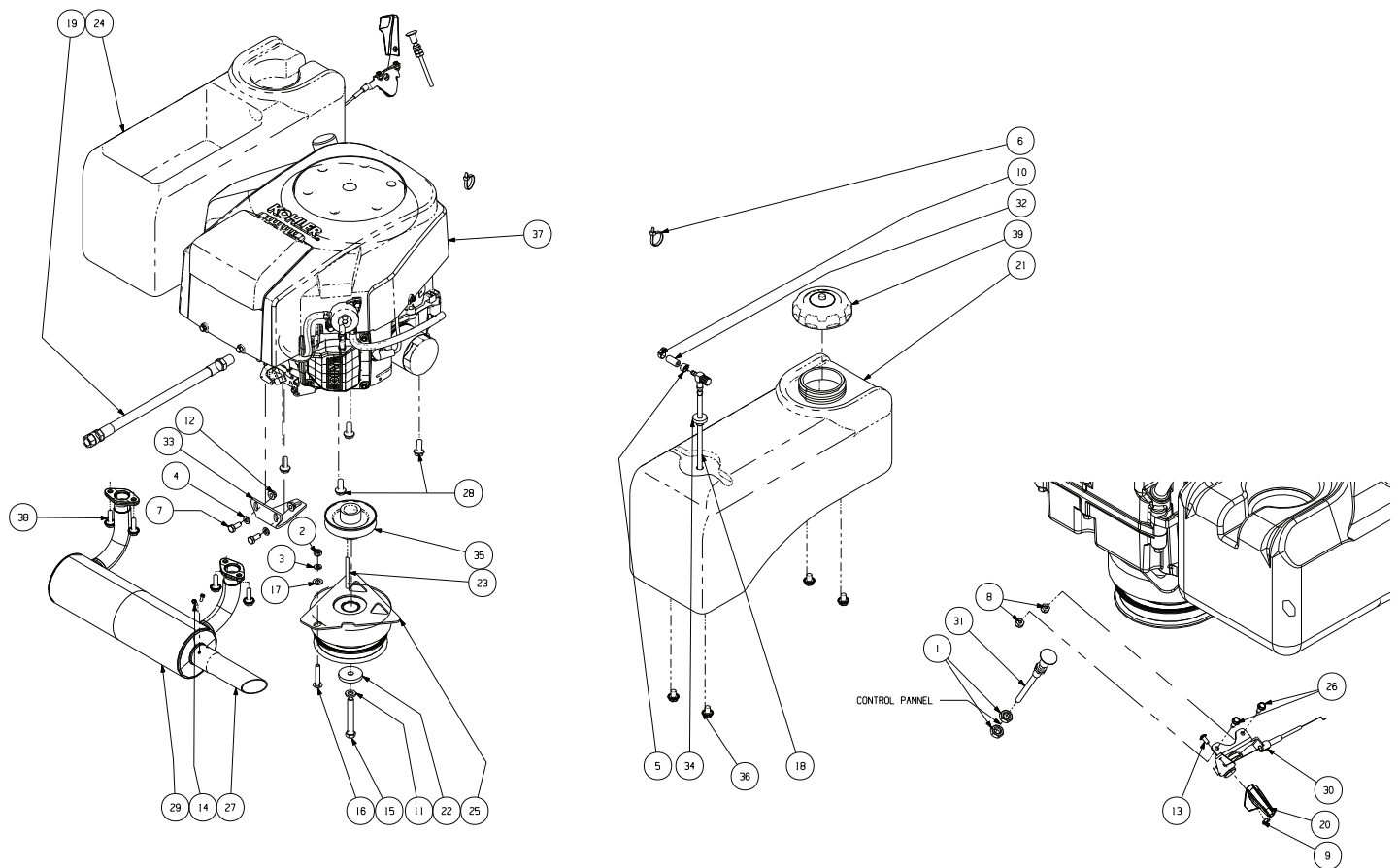

GD: 02005133-02/12/09

Ref No	Part No.	Description	Qty.	Ref No	Part No.	Description	Qty.
1	00011453	Hex Jam Nut, 3/8-24	2	21	01004350	Fuel Tank	1
2	712-3007	Hex Nut, 5/16-18	1	22	01005314	Flat Washer, 7/16 ID x 1.75 OD x .250	1
3	736-0119	Lock Washer, 5/16	1	23	01007533	Key, 1/4 x 1/4 x 2.75	1
4	00012169	Flat Washer, 5/16	2	24	01008138	Utility Bin	1
5	00012235	Clamp, Union	1	25	01008434	Ogura DX11 Electric Clutch	1
6	00012470	Cable Tie, 3/16 x .05 x 7.4	2	26	01008531	Screw, #10-32 x 0.500	2
7	710-3008	Hex Cap Screw, 5/16-18 x .75	2	27	01008623	Exhaust Pipe	1
8	00014608	Lock Nut, Nylon Insert, 10-32	2	28	01009243	Self Tapping Screw, 3/8-16 x 0.875	4
9	00060056	Nut, w/ Star Washer	1	29	02000456	Kohler Muffler	1
10	01000215	Hose Clamp, 1/4-5/8, SS	1	30	02000477	Throttle Control Cable	1
11	736-0171	Lock Washer, 7/16	1	31	02000478	Choke Cable	1
12	01000635	Lock Nut, Hex Flange, 5/16-18	2	32	--	Hose, 1/4" Fuel Line	1
13	01000721	Machine Screw, 8-32 x .375	1	33	703-07213	Clutch Retainer Assembly	1
14	01000811	Screw, 8-32 x .375, Hex Washer	2	34	02002253	Fuel Tank Grommet	1
15	01000813	Hex Cap Screw, 7/16-20 x 3.0	1	35	02003417	Transmission Drive Pulley	1
16	01000956	Carriage Bolt, 5/16-18 x 1.75	1	36	02005013	Hex Head Cap Screw, 3/8-16 x 1.00, Flange Whiz	8
17	01002710	Washer, 3/8 x .738 x .063	1	37	02005087	23HP Kohler Engine	1
18	01003116	Fuel Pickup Fitting	1	38	02005299	Hex Head Cap Screw, 5/16-18 x 1.00, Flange Whiz	4
19	01003283	Oil Drain Extension Hose	1	39	751-3124D	Fuel Cap	1
20	731-04914	Throttle Control Knob	1				

23HP Kohler Aussie Engine Assembly - Figure 14 and Parts List

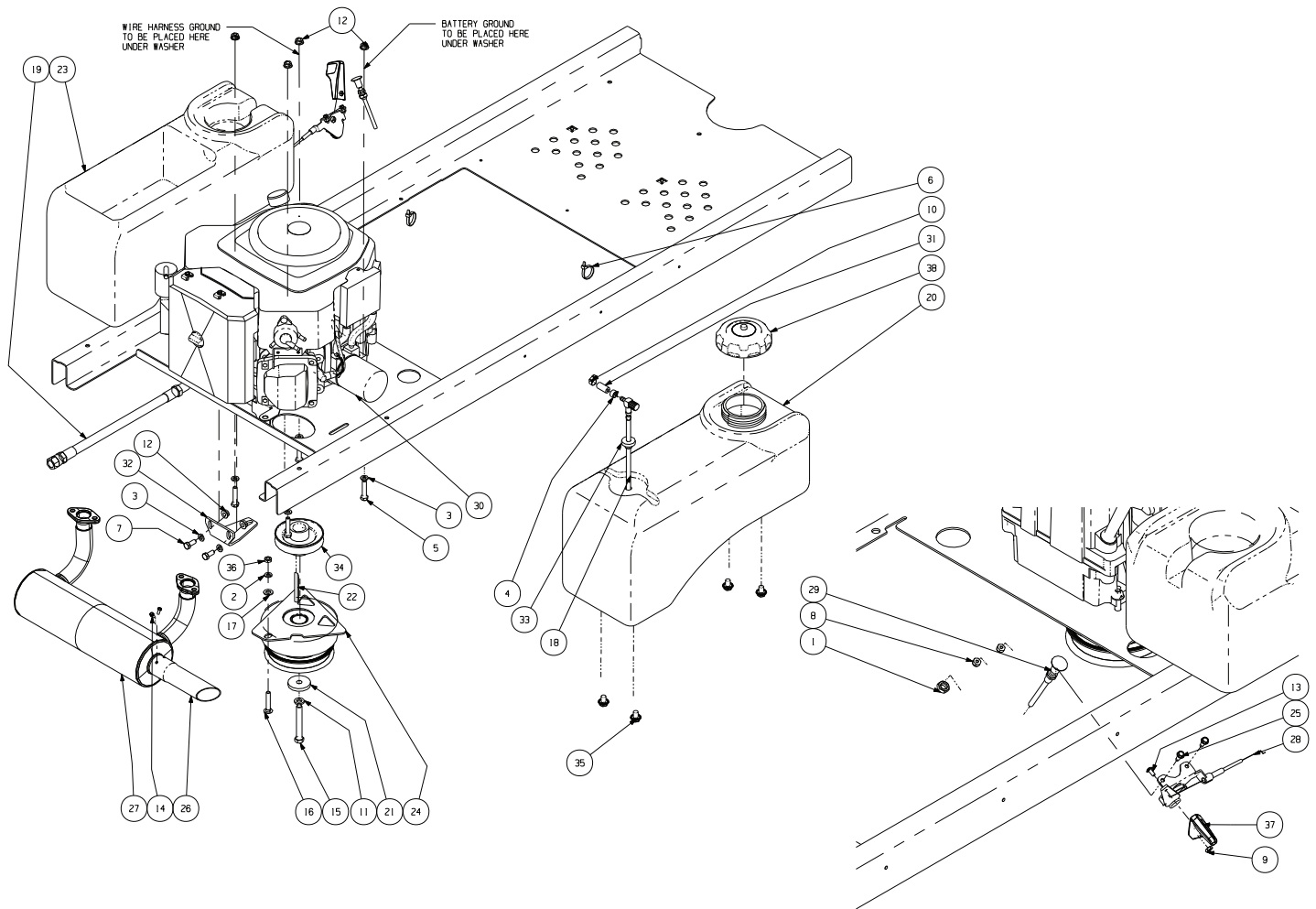

GD: 02004236-04/30/08

Ref No	Part No.	Description	Qty.	Ref No	Part No.	Description	Qty.
1	00011453	Hex Jam Nut, 3/8-24	1	20	01004350	Fuel Tank	1
2	736-0119	Lock Washer, 5/16	1	21	01005314	Flat Washer, 7/16 ID x 1.75 OD x .250	1
3	00012169	Flat Washer, 5/16	6	22	01007533	Key, 1/4 x 1/4 x 2.75	1
4	00012235	Clamp, Union	1	23	01008138	Utility Bin	1
5	00012382		4	24	01008434	Ogura DX11 Electric Clutch	1
6	00012470	Cable Tie, 3/16 x .05 x 7.4	2	25	01008531	Screw, #10-32 x 0.500	2
7	710-3008	Hex Cap Screw, 5/16-18 x .75	2	26	01008623	Exhaust Pipe	1
8	00014608	Lock Nut, Nylon Insert, 10-32	2	27	02000456	Kohler Muffler	1
9	00060056	Nut, w/ Nylon Washer	1	28	02000477	Throttle Control Cable	1
10	01000215	Hose Clamp, 1/4-5/8, SS	1	29	02000478	Choke Cable	1
11	736-0171	Lock Washer, 7/16	1	30	02001243	23HP Kohler Engine	1
12	01000635	Lock Nut, Hex Flange, 5/16-18	6	31	--	Hose, 1/4" Fuel Line	1
13	01000721	Machine Screw, 8-32 x .375	1	32	02001992	Clutch Retainer Assembly	1
14	01000811	Screw, 8-32 x .375, Hex Washer	2	33	02002253	Fuel Tank Grommet	1
15	01000813	Hex Cap Screw, 7/16-20 x 3.0	1	34	02003417	Transmission Drive Pulley	1
16	01000956	Carriage Bolt, 5/16-18 x 1.75	1	35	02005013	Hex Head Cap Screw, 3/8-16 x 1.00, Flange Whiz	8
17	01002710	Washer, 3/8 x .738 x .063	1	36	712-3007	Hex Nut, 5/16-18	1
18	01003116	Fuel Pickup Fitting	1	37	731-04914	Throttle Control Knob	1
19	01003283	Oil Drain Extension Hose	1	38	751-3124D	Fuel Cap	1

Electrical Assembly - Figure 15 and Parts List

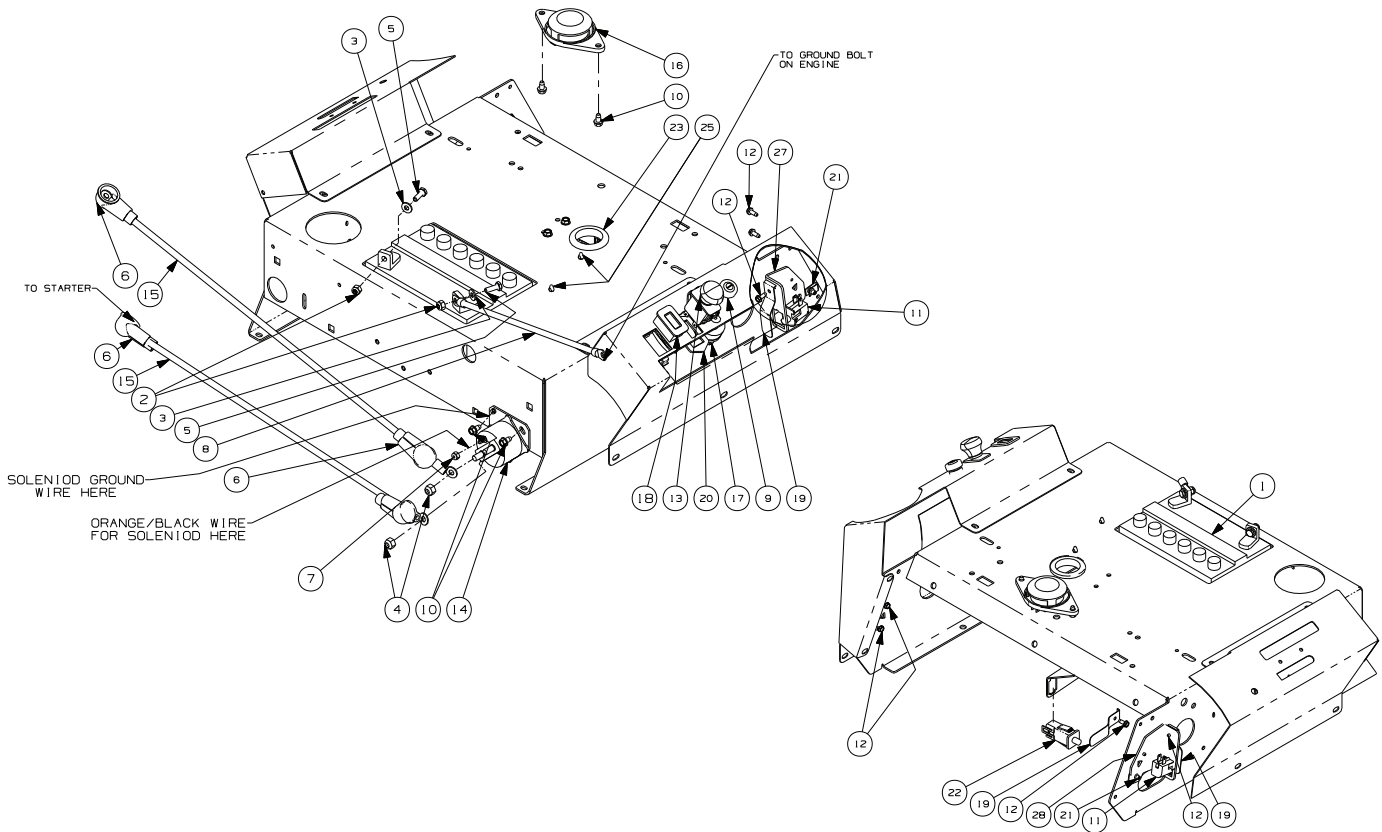

GD: 853-000057-12/12/08

Ref. No.	Part No.	Description	Qty.	Ref. No.	Part No.	Description	Qty.
1	00012032	Battery, 12V 225CCA 30Min	1	16	01003277	Normally Closed Seat Switch	1
2	00012152	Lock Nut, Nylon Insert, 1/4-20	2	17	01003581	Switch, Ignition, 6 Pin	1
3	00012154	Flat Washer, 1/4	2	18	01007597	Hour Meter includes:	1
4	712-0429	Nut, 5/16-18, Nylock	2	19	02004259	Clip	1
5	710-3015	Hex Cap Screw, 1/4-20 x .75	2	20	01008042	Safety Switch Retainer Spring	3
6	00013258	Boot, 1" OD Rubber Battery-PST Red	4	21	01009905	PTO Switch Bracket	1
7	00014608	Lock Nut, Nylon Insert, 10 - 32	1	22	01009931	U-nut, 10-24	2
8	00024233	Cable, Battery, Black, 17"	1	23	02000024	Switch, Safety N.O./N.C.	1
9	00032097	Nut, 5/8-32, w/Cap	1	24	02001134	Grommet, 1.5 ID x 2.13 OD	1
10	01000628	Self Tapping Screw, 1/4-20 x 1/2	4	25	02002990	Harness Assembly (not shown)	1
11	01001717	Normally Closed Safety Switch	2	26	02003037	Electrical Conduit Clip, 1/2	2
12	01001864	Self Tapping Screw, 10-32 x 1/2	7	27	02005213	Harness Assembly (not shown)	1
13	01002111	Electric PTO Switch	1	28	02003926	Bracket, Safety Switch, Right Hand	1
14	01002228	Solenoid Magnetic Switch	1		02003927	Bracket, Safety Switch, Left Hand	1
15	01002252	Cable, Battery, Red, 24"	2				

Electrical Assembly Aussie - Figure 16 and Parts List

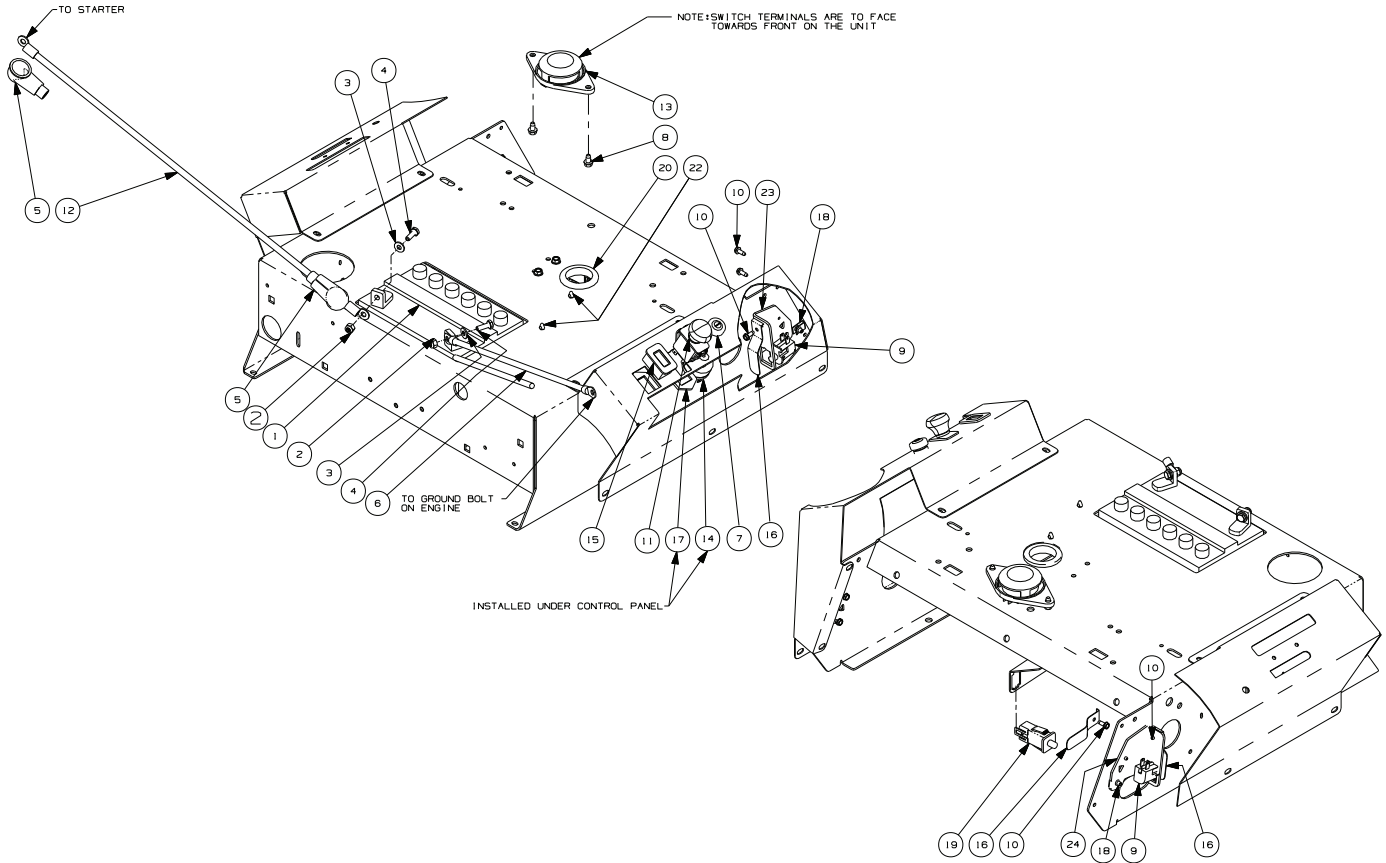

GD: 853-000054-09/19/08

Ref. No.	Part No.	Description	Qty.	Ref. No.	Part No.	Description	Qty.
1	00012032	Battery, 12V 225CCA 30Min	1	14	01003581	Switch, Ignition, 6 Pin	1
2	00012152	Lock Nut, Nylon Insert, 1/4-20	2	15	01007597	Hour Meter includes:	1
3	00012154	Flat Washer, 1/4	2		02004259	Clip	1
4	710-3015	Hex Cap Screw, 1/4-20 x .75	2	16	01008042	Safety Switch Retainer Spring	3
5	00013258	Boot, 1" OD Rubber Battery-PST Red	2	17	01009905	PTO Switch Bracket	1
6	00024233	Cable, Battery, Black, 17"	1	18	01009931	U-nut, 10-24	2
7	00032097	Nut, 5/8-32, w/Cap	1	19	02000024	Switch, Safety N.O./N.C.	1
8	01000628	Self Tapping Screw, 1/4-20 x 1/2	2	20	02001134	Gromment, 1.5 ID x 2.13 OD	1
9	01001717	Normally Closed Safety Switch	2	21	02002990	Harness Assembly (not shown)	1
10	01001864	Self Tapping Screw, 10-32 x 1/2	7	22	02003037	Electrical Conduit Clip, 1/2	2
11	01002111	Electric PTO Switch	1	23	02003926	Bracket, Safety Switch, Right Hand	1
12	01002252	Cable, Battery, Red, 24"	1	24	02003927	Bracket, Safety Switch, Left Hand	1
13	01003277	Normally Closed Seat Switch	1				

44" Seat Assembly - Figure 17 and Parts List

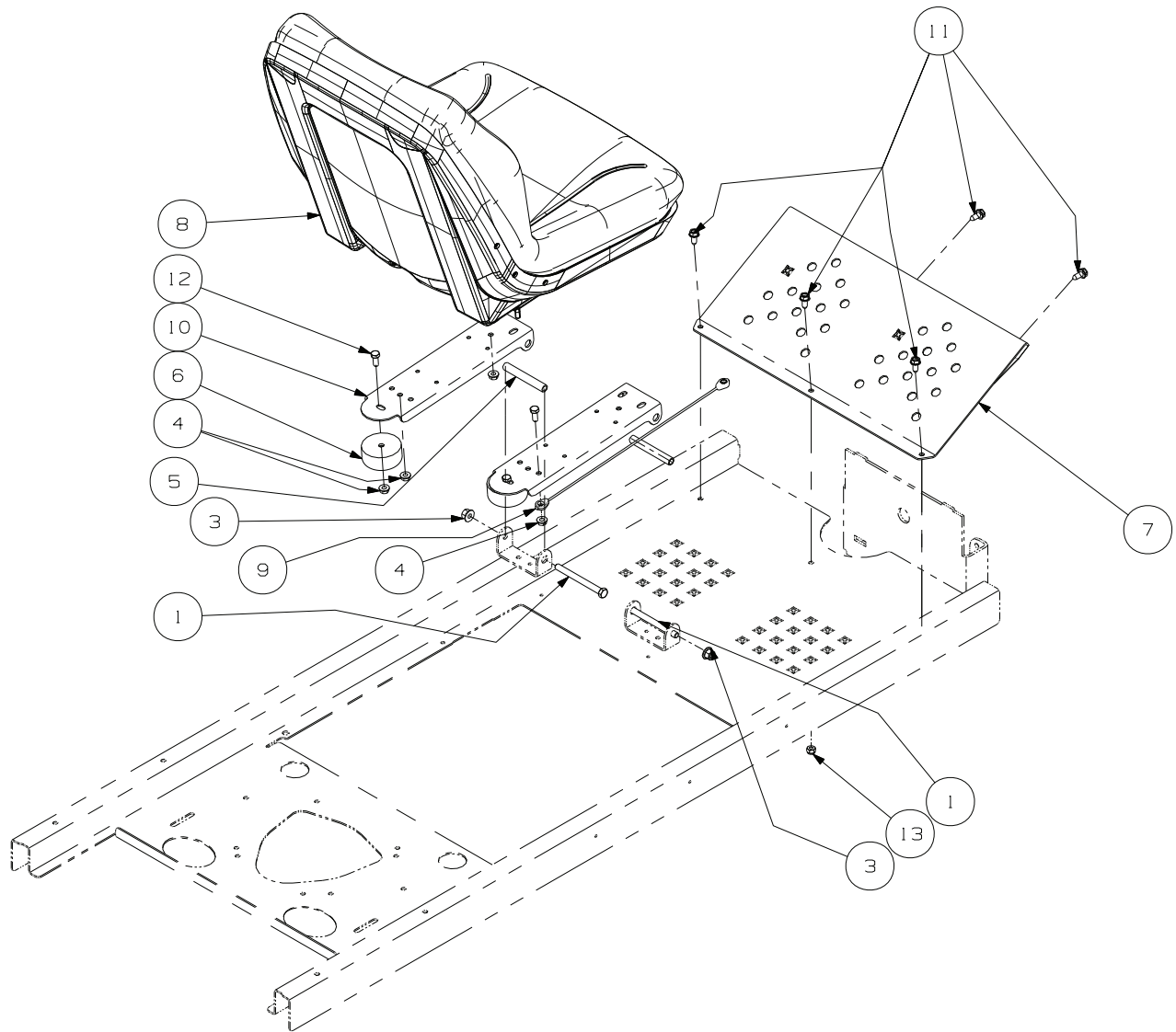

GD: 02003790-10/01/08

Ref. No.	Part No.	Description	Qty.
1	00011925	Hex Cap Screw, 3/8-16, 4.00	2
2	00013404	Hex Cap Screw, 5/16-18 x 3/4	1
3	00022560	Flange Lock Hex Nut, 3/8-16	2
4	01000635	Nut, 5/16-18, Hex Flange Lock	7
5	01009872	Spacer, .370 ID x .500 OD x 3.45	2
6	02002952	Bumper, 2.50 OD x 1.13 Long	2
7	02002960	Foot Rest Bracket	1
8	02003766	Seat	1
9	02004062	Lift Cable	1
10	703-06691	Seat Mounting Bracket	2
11	710-04484	Self Tapping Screw 5/16-18 x .750	5
12	710-3008	Hex Cap Screw, 5/16-18 x .75	2
13	712-0429	Nylock Nut, 5/16-18	3

50" Seat Assembly - Figure 18 and Parts List

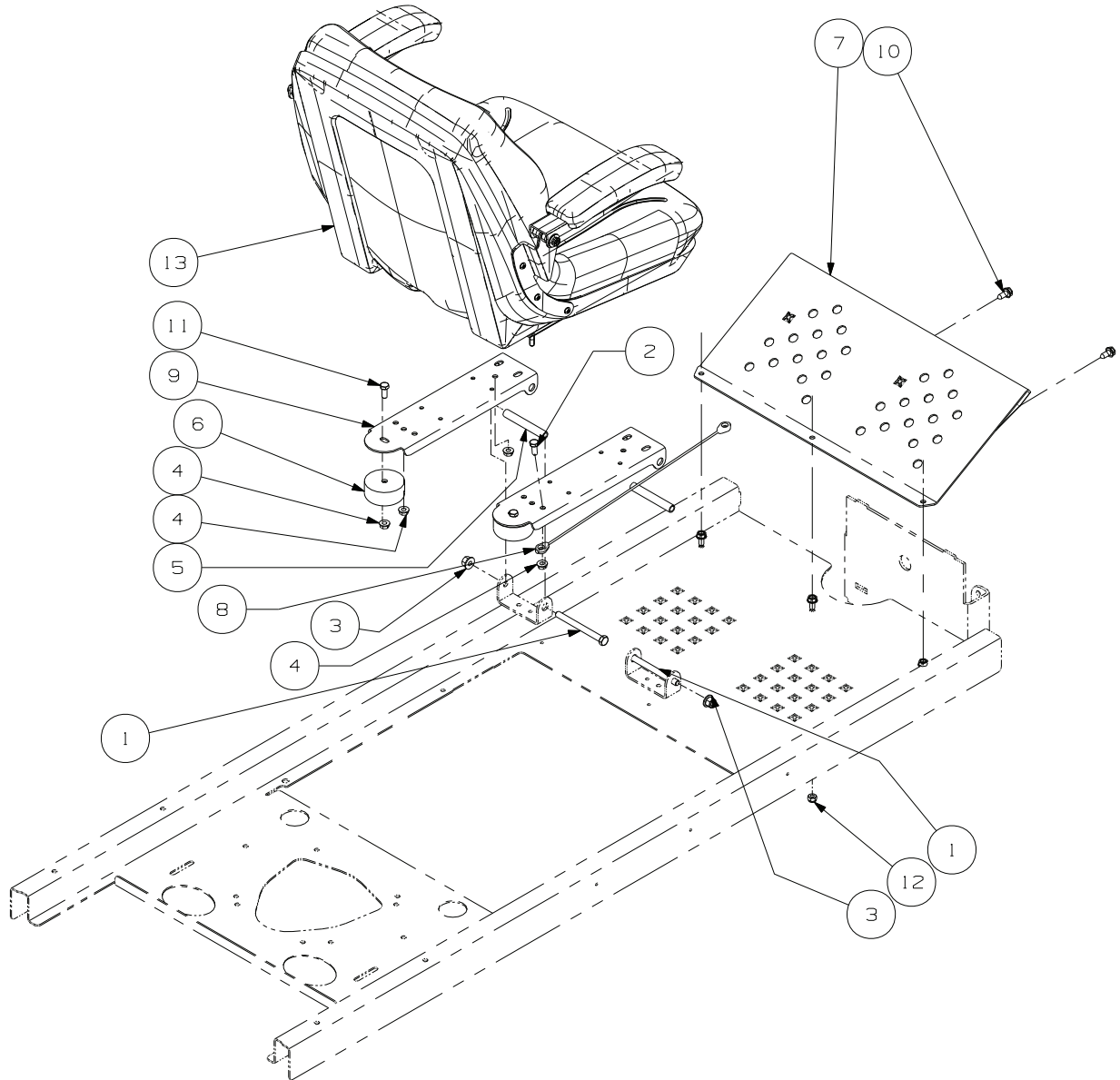

GD: 02003443-10/01/08

Ref. No.	Part No.	Description	Qty.
1	00011925	Hex Cap Screw, 3/8-16, 4.00	2
2	00013406	Hex Cap Screw, 5/16-18 x 3/4	1
3	00022560	Flange Lock Hex Nut, 3/8-16	2
4	01000635	Nut, 5/16-18, Hex Flange Lock	7
5	01009872	Spacer, .370 ID x .500 OD x 3.45	2
6	02002952	Bumper, 2.50 OD x 1.13 Long	2
7	02002960	Foot Rest Bracket	1
8	02004062	Lift Cable	1
9	703-06691	Seat Mounting Bracket	2
10	710-04484	Self Tapping Screw 5/16-18 x .750	5
11	710-3008	Hex Cap Screw, 5/16-18 x .75	2
12	712-0429	Nylock Nut, 5/16-18	3
13	757-04070	Seat	1

Lift Assembly - Figure 19 and Parts List

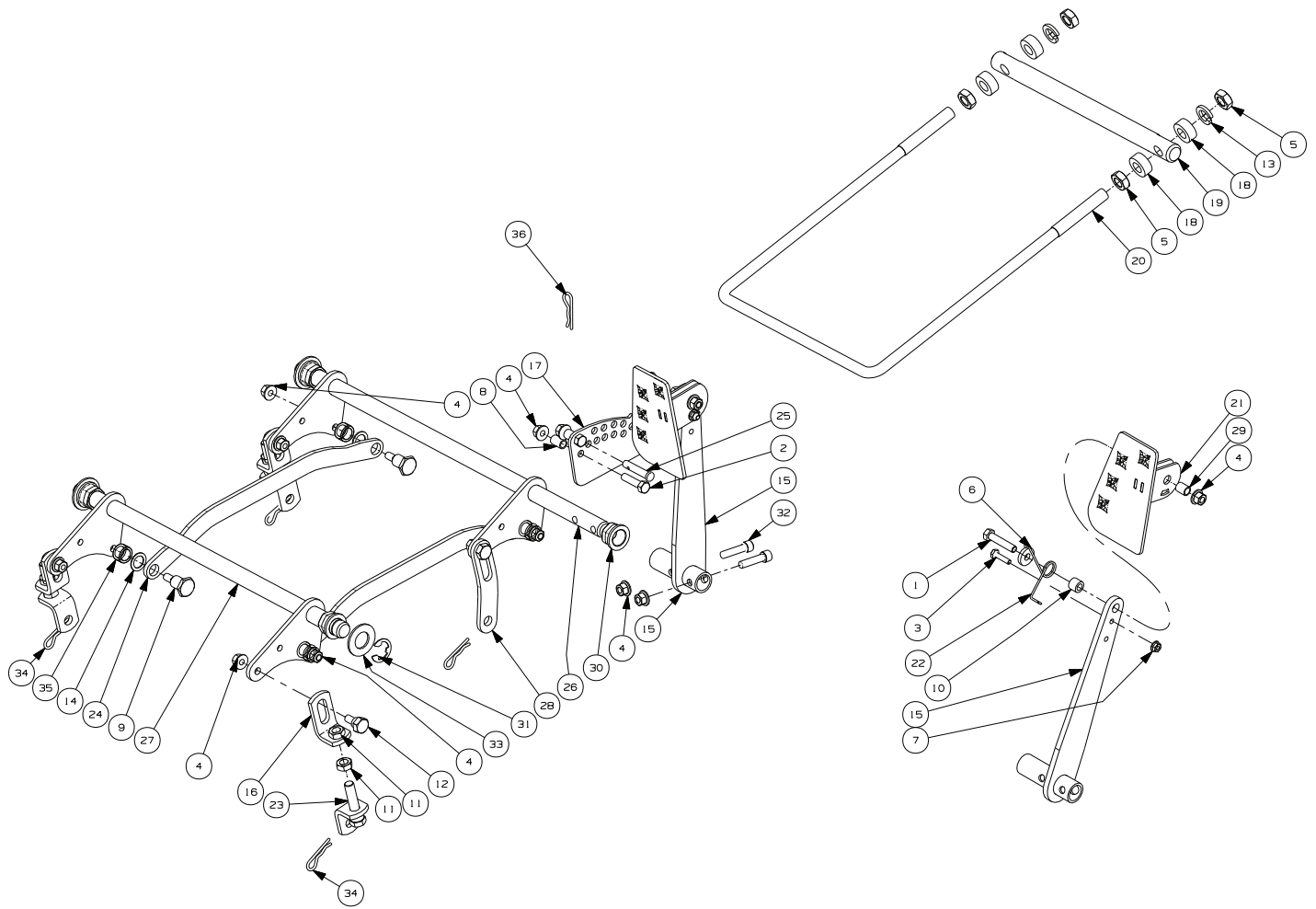

GD: 02004986-04/23/08

Ref. No.	Part No.	Description	Qty.	Ref. No.	Part No.	Description	Qty.
1	00008495	Capscrew, 3/8-16 x 1-3/4	1	19	02004227	Trail Link Pivot Rod	1
2	00011438	Hex Cap Screw, 3/8-16 x 1-1/2	3	20	02002879	Front Lift Rod	1
3	00013416	Hex Cap Screw, 1/4-20 x 1.00	1	21	02002880	Foot Pedal Assembly	1
4	00022560	Nut, 3/8-16, Hex Flange Lock	14	22	02002882	Foot Lift Torsion Spring	1
5	712-3015	Jam Nut, 5/8-11	4	23	02002890	Lower Lift Bracket Assembly	3
6	00083192	Idler Washer	1	24	02002893	Lift Link	2
7	01002766	Nut, 1/4-20, Hex Flange Lock Nut	1	25	02002907	Clevis Pin, .375 x 1.89 x 2.125	1
8	01003468	Spacer, .375 x .50 x .75 Lg	3	26	02002915	Front Shaft Assembly	1
9	01003536	Shoulder Screw, 0.625 OD x .830 Lg.	4	27	02002916	Rear Shaft Assembly	1
10	01007312	Spacer, .625 OD x .385 ID x 1/2	1	28	02002979	Link Plate	1
11	01008658	Jam Nut, 1/2-20	6	29	02003436	Spacer, .380 ID x .500 OD x .605	1
12	02000393	Shoulder Screw, 3/8-16, .56 x .27	4	30	02003685	Hex Flange Bearing, .875 ID	4
13	02000671	Lock Washer, 5/8	2	31	02003716	E Clip, .875 Dia.	3
14	02001891	Washer, 1.00 OD x .625 ID x .048	4	32	02003717	Sockethead Capscrew, 3/8-16 x 1.50	2
15	02002374	Foot Lift Pivot Assembly	1	33	02003720	Flat Washer, .94 x 1.75 x .11	3
16	02002382	Deck Lift Bracket	3	34	02000673	Hair Pin	4
17	02004694	Index Plate	1	35	02005334	Spacer, .628 ID x .875 OD x .500	4
18	02003751	Spacer, .635 ID x 1.188 OD x .406	4	36	00021956	Hair Pin	1

SV810 20HP Crankshaft - Figure 20 and Parts List

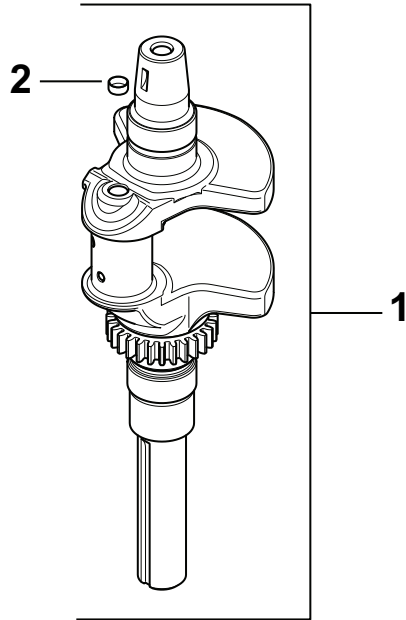

Ref. No.	Part No.	Description	Qty.
1	KH-32-014-04-S	Crankshaft (Includes 2)	1
2	KH-52-139-09-S	Plug, Cup	1

SV810 20HP Crankcase- Figure 21 and Parts List

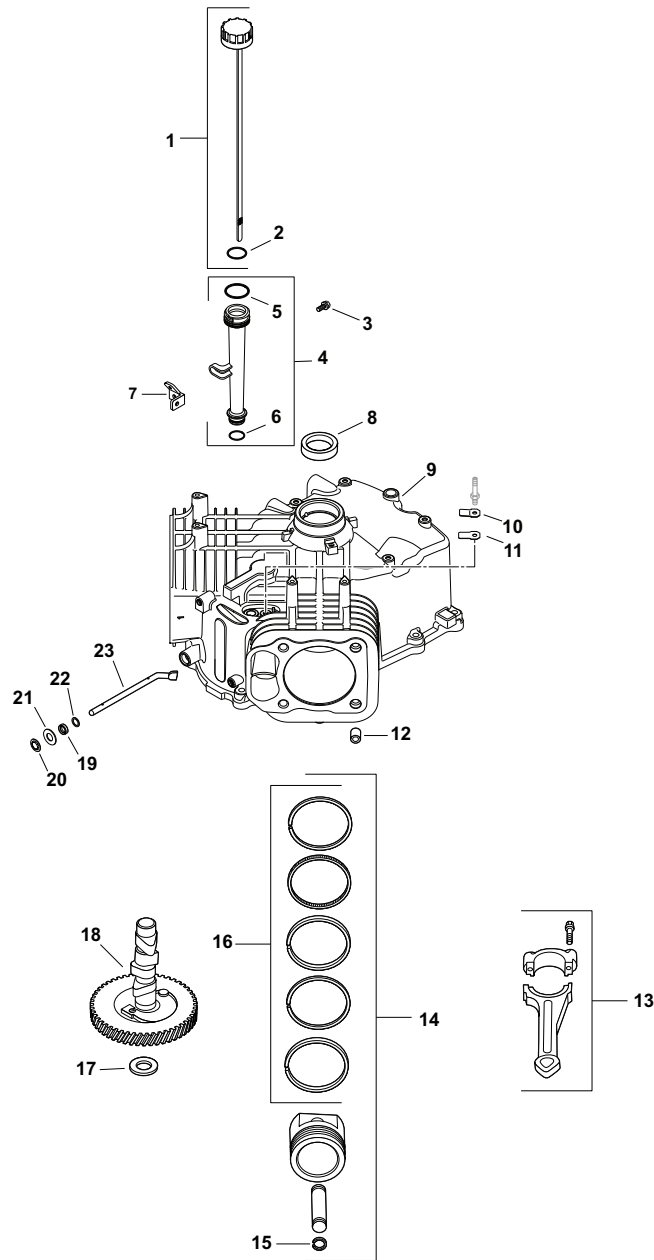

Ref. No.	Part No.	Description	Qty.	Ref. No.	Part No.	Description	Qty.
1	KH-32-038-01-S	Dipstick, Assy (Cub Yellow) (includes 2)	1	16	KH-24-108-14-S	Ring Set (STD & .08)	2
2	KH-25-153-02-S	O-Ring, Dipstick	1		KH-24-108-16-S	Ring Set (.25)	1
3	KH-M-545013-S	Screw, Flg Thd Frm M5x0.8x13	1	17	KH-12-422-07-S	Shim, Camshaft (White .028)	AR
4	KH-12-123-04	Kit, Oil Fill Cap (Includes 5, 6)	1		KH-12-422-08-S	Shim, Camshaft (Blue .03)	AR
5	KH-12-153-02-S	O-Ring, Upper Oil Fill Tube	1		KH-12-422-09-S	Shim, Camshaft (Red .032)	AR
6	KH-12 153 01-S	O-Ring, Lower Oil Fill Tube	1		KH-12-422-10-S	Shim, Camshaft (Yellow .034)	AR
7	KH-24-126-19	Bracket, Oil Fill Tube	1		KH-12-422-11-S	Shim, Camshaft (Green .036)	AR
8	KH-24-032-19-S	Seal, Oil	1		KH-12-422-12-S	Shim, Camshaft (Gray .038)	AR
9		Crankcase (use: Sortblock KH-32-522-03)	1		KH-12-422-13-S	Shim, Camshaft (Black .04)	AR
10	KH-24-018-04-S	Retainer, Breather Reed	1	18	KH-32-012-01-S	Kit, Camshaft (Includes Lubricant)	1
11	KH-12-402-02	Reed, Breather	1	19	KH-28-032-09-S	Seal, Governor Cross Shaft	1
12	KH-24-380-16-S	Pin, Locating	6	20	KH-24-018-09-S	Retainer Ring	1
13	KH-24-067-24-S	Connecting Rod (STD)	2	21	KH-M-931010-S	Washer, Flat 9MM	1
14	KH-32-874-01-S	Kit, Piston w/ Ring (STD) (Includes 15, 16)	2	22	KH-24-468-15-S	Washer, Flat 11/32"	1
	KH-32-874-08-S	Kit, Piston w/ Ring (.25)	1	23	KH-24-144-38-S	Shaft, Governor Cross	1
	KH-32-874-27-S	Kit, Piston w/ Ring (.08)	1		KH-25-357-14-S	Lubricant, Camshaft (not shown)	1
15	kh-24-018-01-S	Retainer, Piston Pin	4				

SV810 20HP Oil Pan/Lubrication- Figure 22 and Parts List

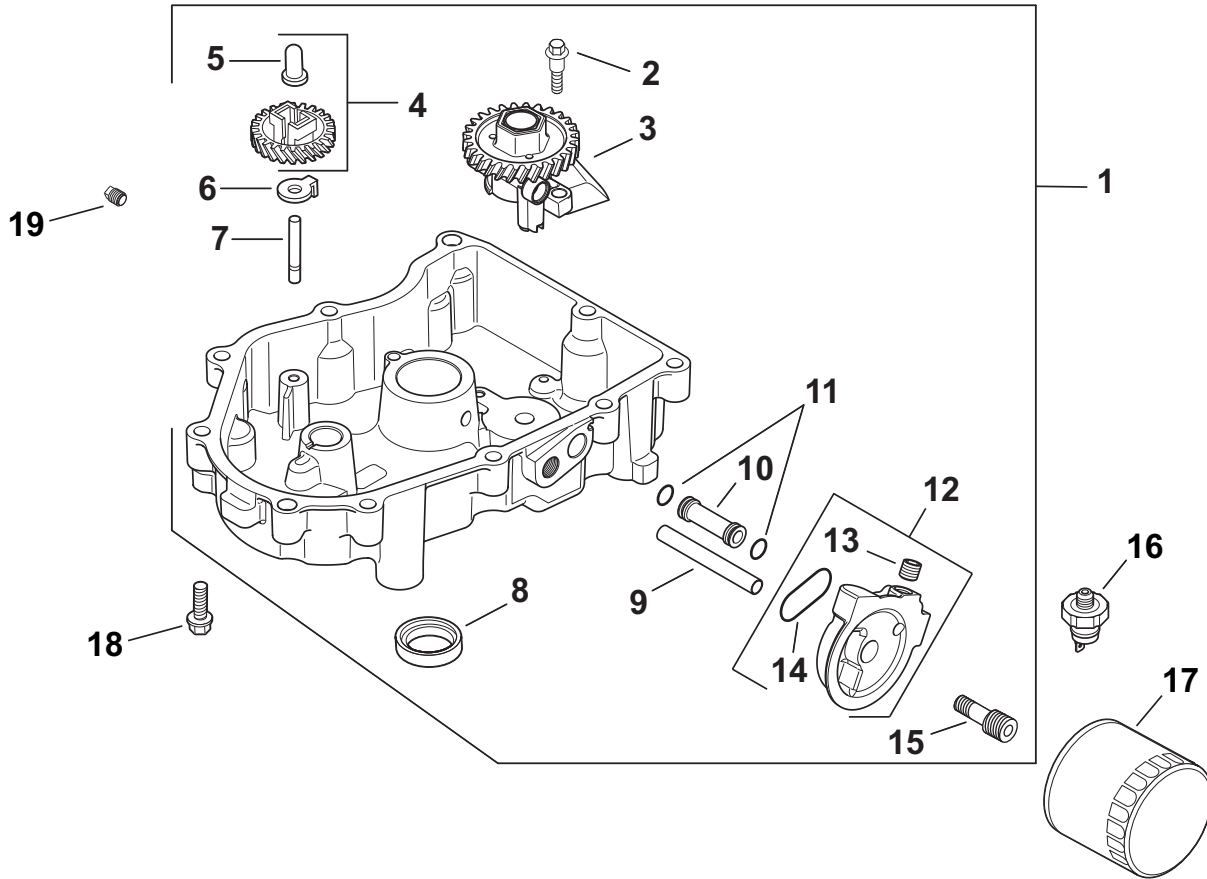

Ref. No.	Part No.	Description	Qty.	Ref. No.	Part No.	Description	Qty.
1	KH-32-199-04-S	Pan, Oil Assembly (Includes 2-16)	1	11	KH-24-153-01	O-Ring, Oil Pick-Up	2
2	KH-32-086-01-S	Screw, SHD THD FRM M6 x 1.0 x 26.5	2	12	KH-32-029-16-S	Kit, Adaptor Oil Filter (Includes 13, 14)	1
3	KH-32-393-10-S	Pump Assembly, Oil	1	13	KH-25-139-60-S	Plug, CTSK 1/8"	1
4	KH-24-043-12	Kit, Governor Gear w/ Pin (Includes 5)	1	14	KH-32-153-04-S	O-Ring, Oil Filter Adaptor	1
5	KH-12-380-01	Pin, Governor Regulating	1	15	KH-32-136-03-S	Nipple, Oil Filter	1
6	KH-24-448-02-S	Tab, Locking	1	16	KH-25-099-27-S	Switch, Oil Pressure	1
7	KH-12-144-02	Shaft, Governor Gear	1	17	KH-25-050-34-S	Filter, Oil	1
8	KH-25-032-06-S	Seal, Oil	1	18	KH-24-086-17-S	Screw, Flg M8 x 1.25 x 45	10
9	KH-32-123-01-S	Tube, Oil Feed-Filter to Pan	1	19	KH-25-139-57-S	Plug, Sq Hd Pipe 3/8"	1
10	KH-32-123-03-S	Tube, Oil Feed-Pan to Filter	1				

SV810 20HP Head/Valve/Breather- Figure 23

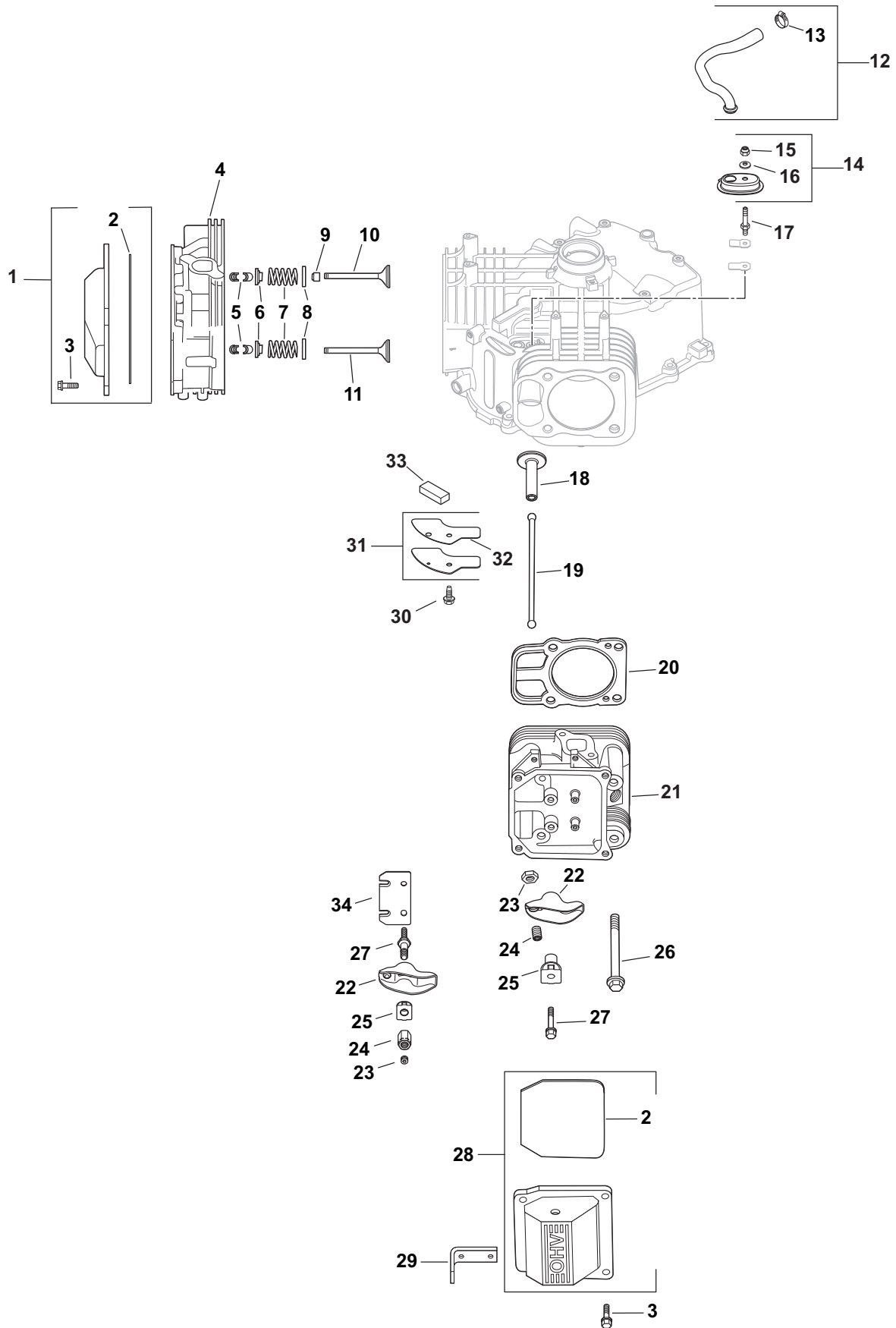

SV810 20HP Head/Valve/Breather- Parts List for Figure 23

Ref. No.	Part No.	Description	Qty.
1	KH-24-755-141-S	KIT, PLAIN ROCKER COVER (INCLUDES 2[QTY 1], 3[QTY 4])	1
2	KH-24-153-30-S	O-RING, VALVE COVER	2
3	KH-M-651030-S	SCREW, FLG M6X1.0X30	8
4	KH-32-318-05-S	KIT, #1 CYLINDER HEAD ASSY (INCLUDES 26[QTY 4] & KH-24-841-03-S)	1
5	KH-12-755-03	KIT, RETAINER	4
6	KH-12-173-01	CAP, VALVE SPRING	4
7	KH-24-089-02	SPRING, VALVE	4
8	KH-235011-S	RETAINER, SPRING	4
9	KH-66-032-05-S	SEAL, VALVE STEM	2
10	KH-24-017-01	VALVE, INTAKE (STD)	2
11	KH-24-016-01	VALVE, EXHAUST (STD)	2
12	KH-32-326-06-S	KIT, BREATHER HOSE (INCLUDES 13[QTY 1])	1
13	KH-25-237-14-S	CLAMP, HOSE	5
14	KH-32-081-02-S	KIT, BREATHER HOUSING (INCLUDES 15,16)	1
15	KH-M-547050-S	NUT, LOCK M5X0.8	1
16	KH-32-468-01-S	WASHER, SEALING	1
17	KH-32-072-03-S	STUD, BREATHER COVER	1
18	KH-32-019-01-S	KIT, TAPPET	4
19	KH-32-411-04-S	ROD, PUSH	4
20	KH-24-841-03-S	KIT, CYLINDER HEAD GASKET (INCLUDES HEAD MOUNTING HARDWARE & KH-24-041-49-S, KH-24-153-27-S)	2
21	KH-32-318-06-S	KIT, #2 CYLINDER HEAD ASSY (INCLUDES 26[QTY 4] & KH-24-841-03-S)	1
22	KH-32-186-03-S	ARM, ROCKER	4
23	KH-25-100-33-S	NUT, M10X0.75	4
24	KH-25-086-128-S	SCREW, SET	4
25	KH-25-599-01-S	PIVOT, ROCKER ARM	4
26	KH-12-086-16	SCREW, FLG M10X1.5X90	8
27	KH-32-072-04-S	STUD, ROCKER	4
28	KH-32-096-06-S	KIT, BREATHER VALVE COVER (INCLUDES 2[QTY 1])	1
29	KH-25-445-01-S	STRAP, LIFTING	1
30	KH-M-645016-S	SCREW, FLG THD FRM M6X1.0X16	1
31	KH-32-096-04-S	KIT, BREATHER COVER (INCLUDES 32)	1
32	KH-32-041-01-S	GASKET, BREATHER COVER	1
33	KH-32-050-01-S	FILTER, BREATHER	1
34	KH-32-146-08-S	PLATE, GUIDE	2
	KH-24-041-49-S	GASKET, EXHAUST	1
	KH-24-153-27-S	O-RING, INTAKE PORT	1
	KH-32-755-03-S	KIT, CYLINDER HEAD HARDWARE (Not Shown) (SERVICES 1 HEAD. QUANTITIES LISTED ARE FOR BOTH HEADS) (INCLUDES 5-11, 19, 22, 25, 34))	2

SV810 20HP Ignition/Electrical- Figure 24 and Parts List

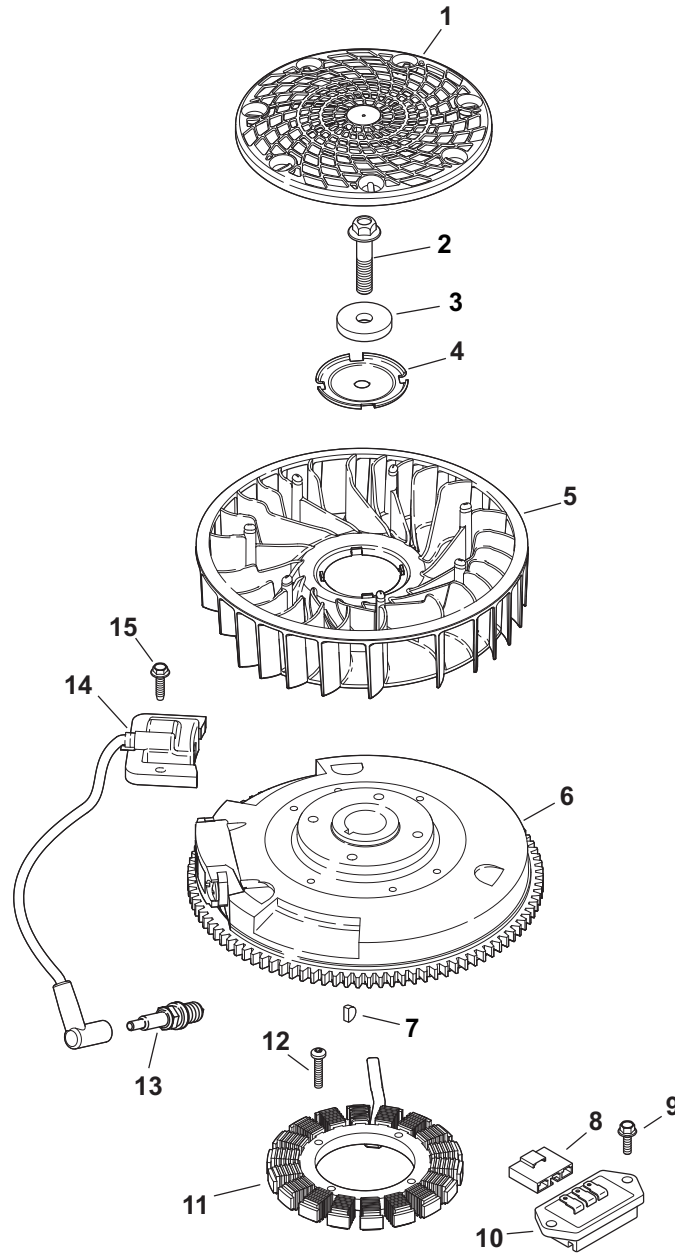

Ref. No.	Part No.	Description	Qty.	Ref. No.	Part No.	Description	Qty.
1	KH-32-162-03-S	Screen, Grass	1	10	KH-41-403-10-S	Rectifier-Regulator	1
2	KH-12-086-14	Screw, FLG M10X1.5X45	1	11	KH-237878	Kit, 15 Amp Stator (Includes KH-25 452 01-S)	1
3	KH-12-468-03	Washer, Flat 13/32"	1	12	KH-20-086-22-S	Screw, TRX HD Drive Fastener	2
4	KH-20-146-05-S	Plate, Fan Mounting	1	13	KH-25-132-12-S	Plug, Spark	2
5	KH-32-157-01-S	Fan	1	14	KH-24-584-45-S	Module, Ignition (CDI Fixed)	2
6	KH-32-025-16-S	Flywheel	1	15	KH-M-545020-S	Screw, FLG THD FRM M5 x 0.8 x 20	4
7	KH-X-42-15	Key, 3/16" x 5/8"	1		KH-25-454-03-S	Tie, Wire	2
8	KH-236602-S	Connector (3 Contact)	1		KH-32-176-16-S	Harness, Wiring	1
9	KH-M-545016-S	Screw, Hvy Flg M5 x 0.8 x 16	2		KH-25-452-01-S	Terminal	2

SV810 20HP Blower Housing & Baffles- Figure 25 and Parts List

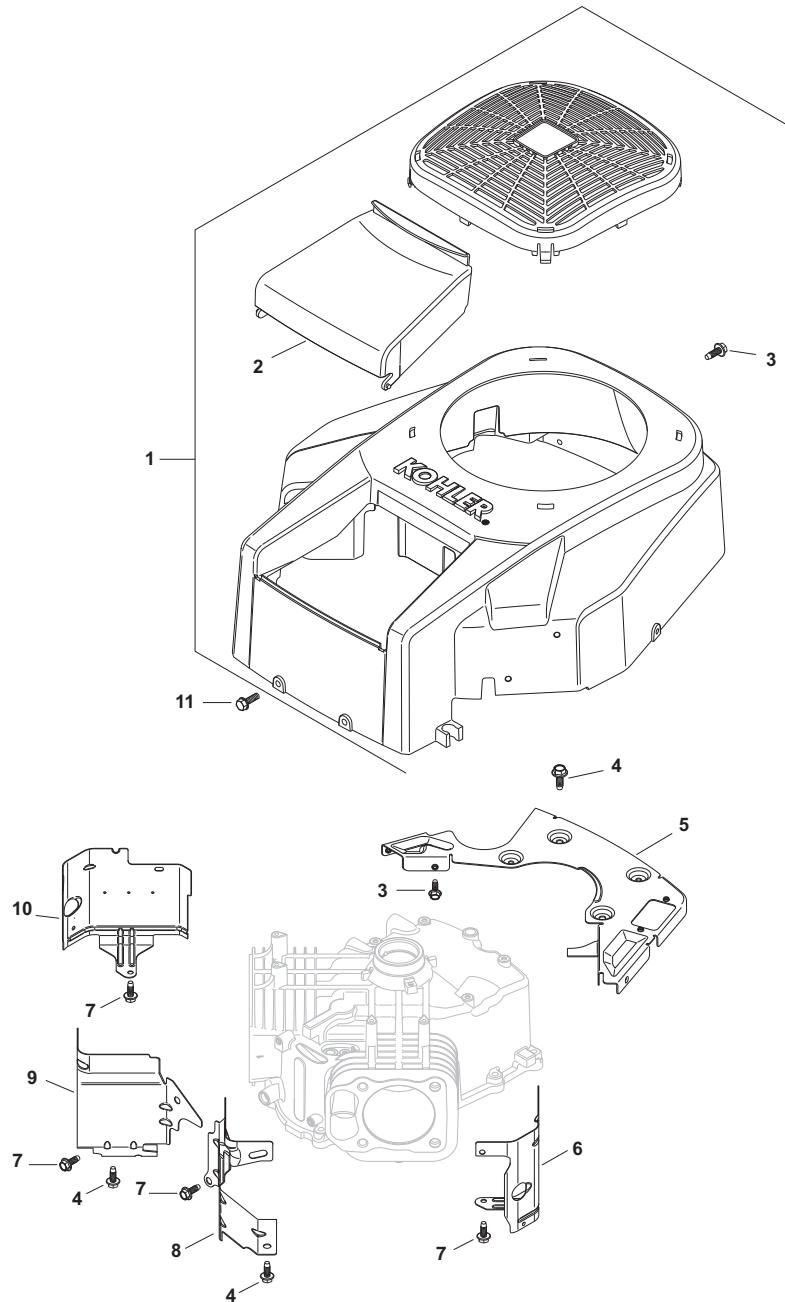

Ref. No.	Part No.	Description	Qty.	Ref. No.	Part No.	Description	Qty.
1	KH-32-027-08-S	Kit, Blower Housing-Fixed Guard (Includes 2 & KH-41 037 10-S)	1	8	KH-32-063-02-S	Baffle, Valley #2 Side	1
2	KH-32-096-09-S	Cover, Air Cleaner (Black)	1	9	KH-32-063-03-S	Baffle, Valley #1 Side	1
3	KH-M-545010	Screw, FLG THD FRM M5 x .8 x 10	4	10	KH-32-063-10-S	Baffle, CYL Barrel - #1 Side	1
4	KH-M-545016-S	Screw, FLG THD FRM M5 x .8 x 16	8	11	KH-24-086-12	Screw, Tap M6 x 1.7 x 18	2
5	KH-32-146-05-S	Kit, Backing Plate	1		KH-32-113-11-S	Decal, Fixed Guard (not shown)	1
6	KH-32-063-12-S	Baffle, Cyl Barrel #2 Side	1		KH-41-037-10-S	Nameplate, Service (not shown)	1
7	KH-M-645016-S	Screw, FLG THD FRM M6 x 1.0 x 16	6				

SV810 20HP Starting System- Figure 26 and Parts List

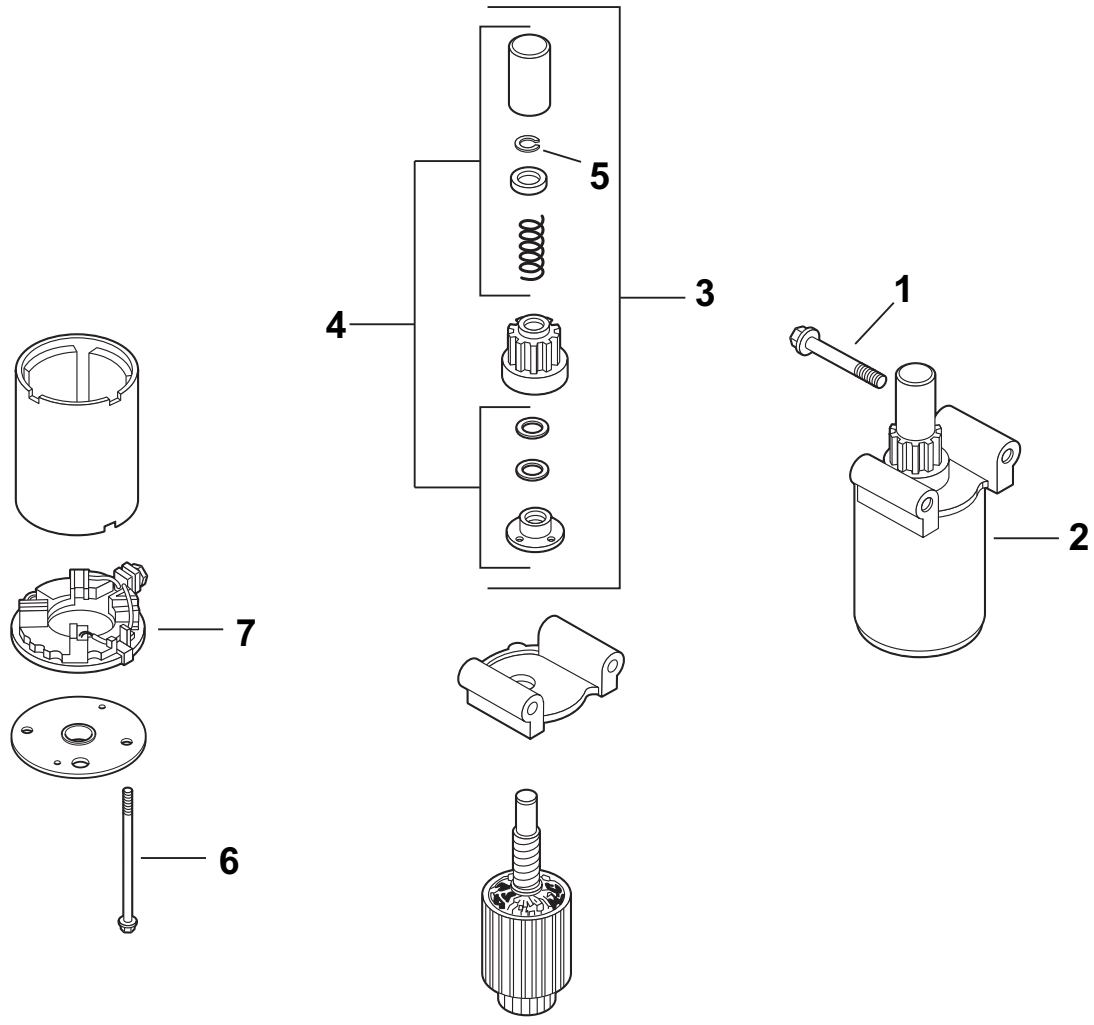

Ref. No.	Part No.	Description	Qty.
1	KH-M-839080	Screw, FLG M8 x 1.25 x 80	2
2	KH-32-098-01-S	Starter Assembly	1
3	KH-12-755-39-S	Kit, Drive	1
4	KH-12-755-38-S	Kit, Drive Parts (Includes 5)	1
5	KH-32-141-01-S	Ring, Retaining	1
6	KH-32-211-01-S	Bolt, Thru	2
7	KH-12-243-04-S	Commutator, End Cap	1

SV810 20HP Fuel System- Figure 27 and Parts List

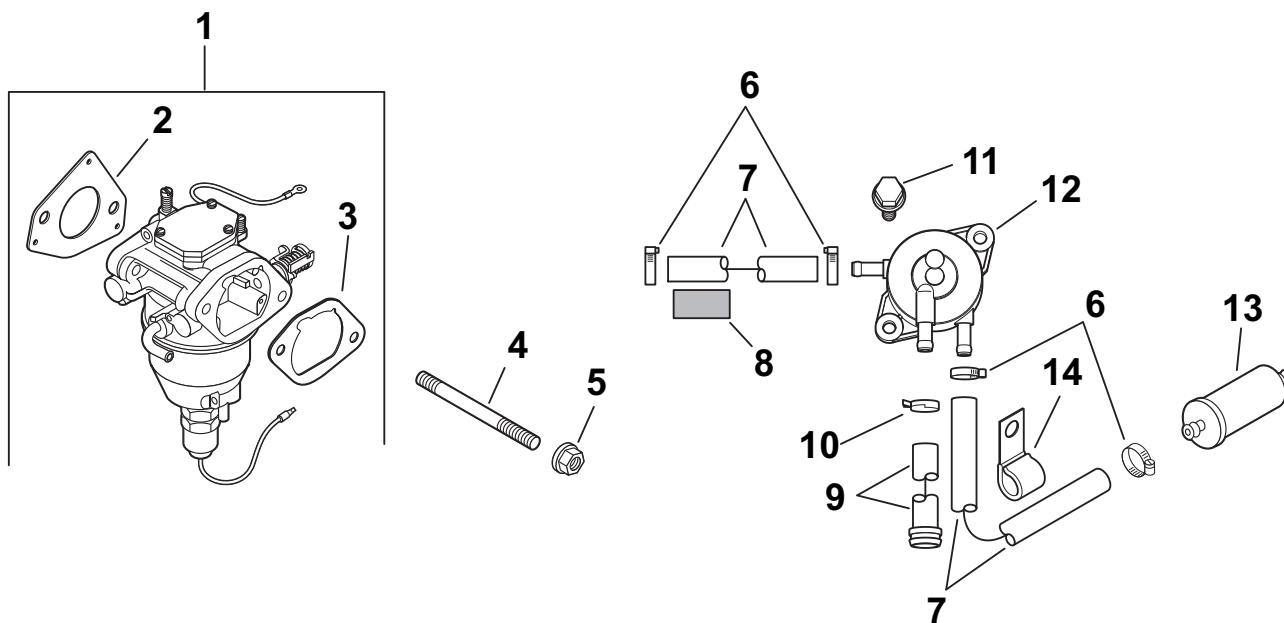

Ref. No.	Part No.	Description	Qty.
1	KH-32-853-07-S	KIT, CARBURETOR W/GASKETS (INCLUDES 2,3)	1
2	KH-24-041-52-S	GASKET, CARBURETOR	1
3	KH-24-041-14	GASKET, AIR CLEANER BASE	1
4	KH-M-629105-S	STUD, M6X1.0X106	2
5	KH-M-641060-S	NUT, FLG M6X1.0	2
6	KH-25-237-14-S	CLAMP, SPRING HOSE 1/2"	2
7	KH-25-111-34-S	LINE, FUEL (24"-CUT TO LENGTH)	1
8	KH-25-431-10-S	SLEEVE, ANTI ABRASION	1
9	KH-32-326-02-S	KIT, FUEL PUMP HOSE W/CLAMP (INCLUDES 10)	1
10	KH-25-237-01-S	CLAMP, HOSE	1
11	KH-24-086-12	SCREW, TAP M6X1.7X18	2
12	KH-24-393-16	PUMP, FUEL	1
13	KH-24-050-13-S	FILTER, FUEL	1
14	KH-47-154-01-S	CLIP, CABLE	1
	KH-24-086-05	SCREW, THROTTLE STOP (not shown)	1

SV810 20HP Engine Controls- Figure 28 and Parts List

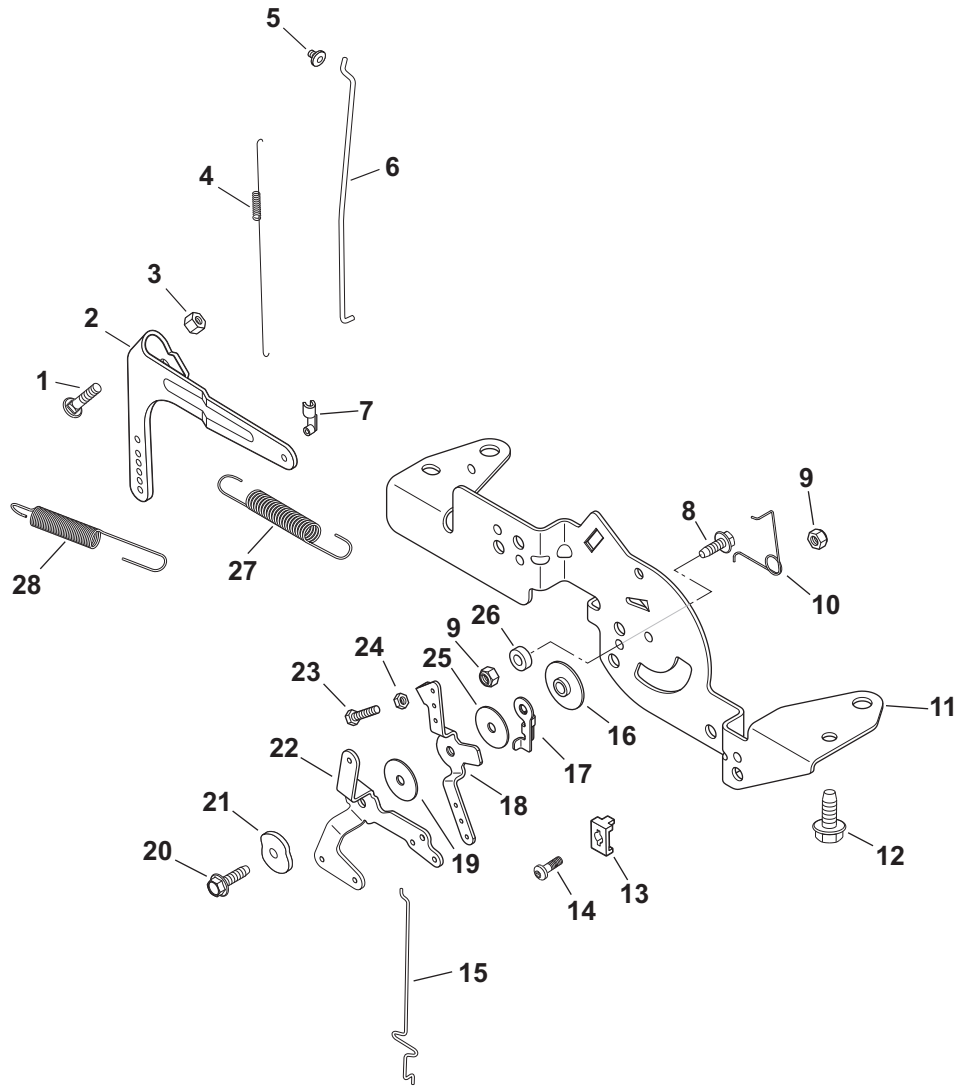

Ref. No.	Part No.	Description	Qty.	Ref. No.	Part No.	Description	Qty.
1	KH-24-211-03-S	Bolt, RD HD SQ Neck M6 x 1.0 x 25	1	15	KH-24-079-22-S	Linkage, Choke	1
2	KH-24-090-51-S	Lever, Governor	1	16	KH-24-112-27-S	Spacer, Control Assembly	1
3	KH-M-641060-S	Nut, FLG M6 x 1.0	1	17	KH-24-090-47-S	Lever, Throttle Actuator	1
4	KH-24-089-01	Spring, Linkage	1	18	KH-24-090-13	Lever, Throttle Control	1
5	KH-25-158-08	Bushing, Linkage Retaining	1	19	KH-24-468-01	Washer, Flat 5.5 MM	1
6	KH-24-079-04	Linkage, Throttle	1	20	KH-M-545020-S	Screw, FLG THD FRM M5 x 0.8 x 20	1
7	KH-25-158-11	Bushing, Throttle Linkage	1	21	KH-41-468-03	Washer, Spring 1/4"	1
8	KH-M-545016-S	Screw, FLG THD FRM M5 x 0.8 x 16	1	22	KH-24-090-05	Lever, Choke	1
9	KH-M-547050-S	Nut, Lock M5 x 0.8	2	23	KH-M-403025	Screw, Slit Hd Cap M4 x 0.7 x 25	1
10	KH-24-089-03	Spring, Choke Return	1	24	KH-M-446030-S	Nut, M4 x 0.7	1
11	KH-24-126-161-S	Bracket, Control	1	25	KH-24-468-20-S	Washer, Flat 5 MM	1
12	KH-M-645016-S	Screw, FLG THD FRM M6 x 1.0 x 16	4	26	KH-24-089-55-S	Spring, Governor	1
13	KH-12-237-01	Clamo, Cable	2	27	KH-24-089-18	Spring, Governor	1
14	KH-24-086-43-S	Screw, LBD THD FRM M5 x 0.8 x 16	2				

SV810 20HP Air Intake/Filtration- Figure 29 and Parts List

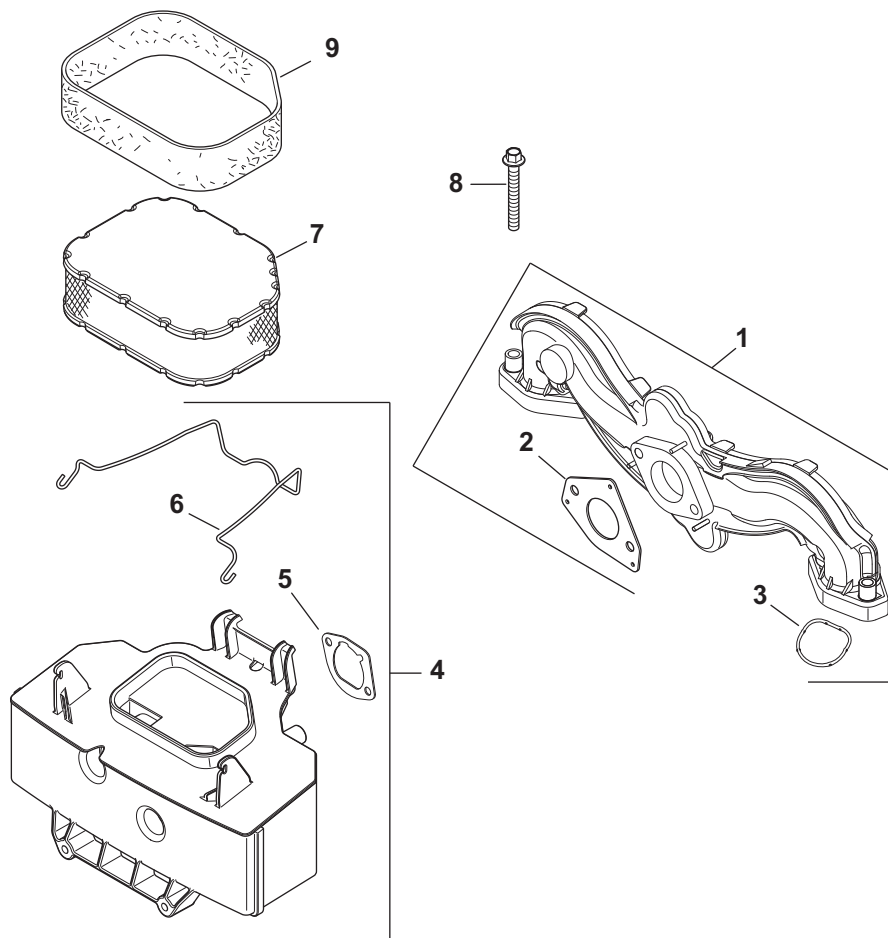

Ref. No.	Part No.	Description	Qty.
1	KH-24-164-51-S	Manifold, Intake (Includes 2, 3)	1
2	KH-24-041-52-S	Gasket, Carburetor	1
3	KH-24-153-27-S	O-Ring, Intake Port	1
4	KH-32-094-04-S	Kit, Air Cleaner Base (Includes 5, 6)	1
5	KH-24-041-14	Gasket, Air Cleaner Base	1
6	KH-32-344-03-S	Latch, Air Cleaner Element	1
7	KH-32-083-06-S	Element, Air Filter	1
8	KH-M-651040-S	Screw, FLG M6 x 1.0 x 40	4
9	KH-32-083-08-S	Element, Pre-Cleaner	1

SV810 20HP Decals- Figure 30 and Parts List

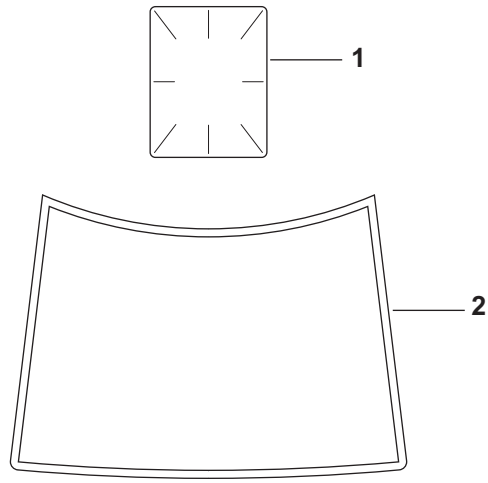

Artwork is representative.
Actual labels may differ depending on model and specification number.

Ref. No.	Part No.	Description	Qty.
1	KH-25-113-39-S	Decal, Clear Laminate	1
2	KH-32-113-35-S	Decal, 20HP	1

SV820 23HP Crankshaft- Figure 31 and Parts List

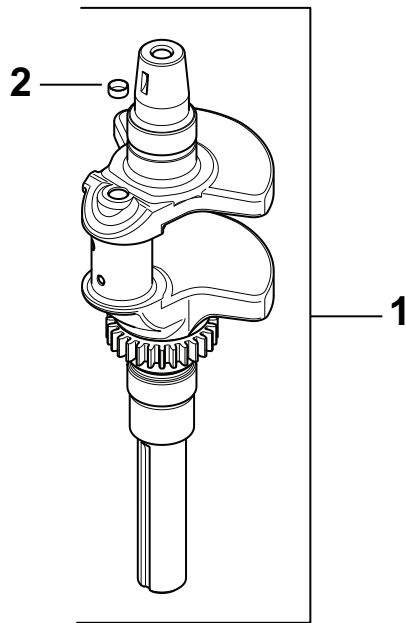

Ref. No.	Part No.	Description	Qty.
1	KH-32-014-04-S	Crankshaft (Includes 2)	1
2	KH-52-139-09-S	Plug, Cup	1

SV820 23HP Crankcase- Figure 32 and Parts List

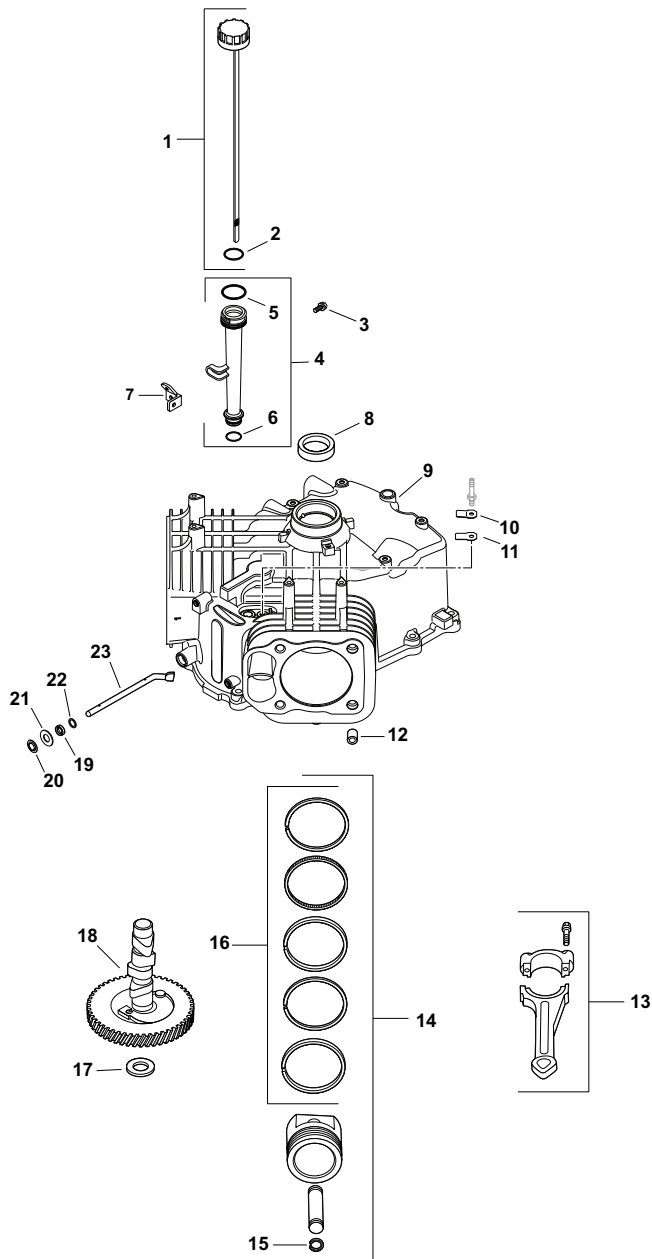

Ref. No.	Part No.	Description	Qty.	Ref. No.	Part No.	Description	Qty.
1	KH-32-038-01-S	Dipstick, Assy (Cub Yellow) (includes 2)	1	16	KH-24-108-14-S	Ring Set (STD & .08)	2
2	KH-25-153-02-S	O-Ring, Dipstick	1		KH-24-108-16-S	Ring Set (.25)	1
3	KH-M-545013-S	Screw, Flg Thd Frm M5x0.8x13	1	17	KH-12-422-07-S	Shim, Camshaft (White .028)	AR
4	KH-12-123-04	Kit, Oil Fill Cap (Includes 5, 6)	1		KH-12-422-08-S	Shim, Camshaft (Blue .03)	AR
5	KH-12-153-02-S	O-Ring, Upper Oil Fill Tube	1		KH-12-422-09-S	Shim, Camshaft (Red .032)	AR
6	KH-12-153-01-S	O-Ring, Lower Oil Fill Tube	1		KH-12-422-10-S	Shim, Camshaft (Yellow .034)	AR
7	KH-24-126-19	Bracket, Oil Fill Tube	1		KH-12-422-11-S	Shim, Camshaft (Green .036)	AR
8	KH-24-032-19-S	Seal, Oil	1		KH-12-422-12-S	Shim, Camshaft (Gray .038)	AR
9		Crankcase (use: Sortblock KH-32 522 03)	1		KH-12-422-13-S	Shim, Camshaft (Black .04)	AR
10	KH-24-018-04-S	Retainer, Breather Reed	1	18	KH-32-012-01-S	Kit, Camshaft (Includes Lubricant)	1
11	KH-12-402-02	Reed, Breather	1	19	KH-28-032-09-S	Seal, Governor Cross Shaft	1
12	KH-24-380-16-S	Pin, Locating	6	20	KH-24-018-09-S	Retainer Ring	1
13	KH-24-067-24-S	Connecting Rod (STD)	2	21	KH-M-931010-S	Washer, Flat 9MM	1
14	KH-32-874-01-S	Kit, Piston w/ Ring (STD) (Includes 15, 16)	2	22	KH-24-468-15-S	Washer, Flat 11/32"	1
	KH-32-874-08-S	Kit, Piston w/ Ring (.25)	1	23	KH-24-144-38-S	Shaft, Governor Cross	1
	KH-32-874-27-S	Kit, Piston w/ Ring (.08)	1		KH-25-357-14-S	Lubricant, Camshaft (not shown)	1
15	KH-24-018-01-S	Retainer, Piston Pin	4				

SV820 23HP Oil Pan/Lubrication- Figure 33 and Parts List

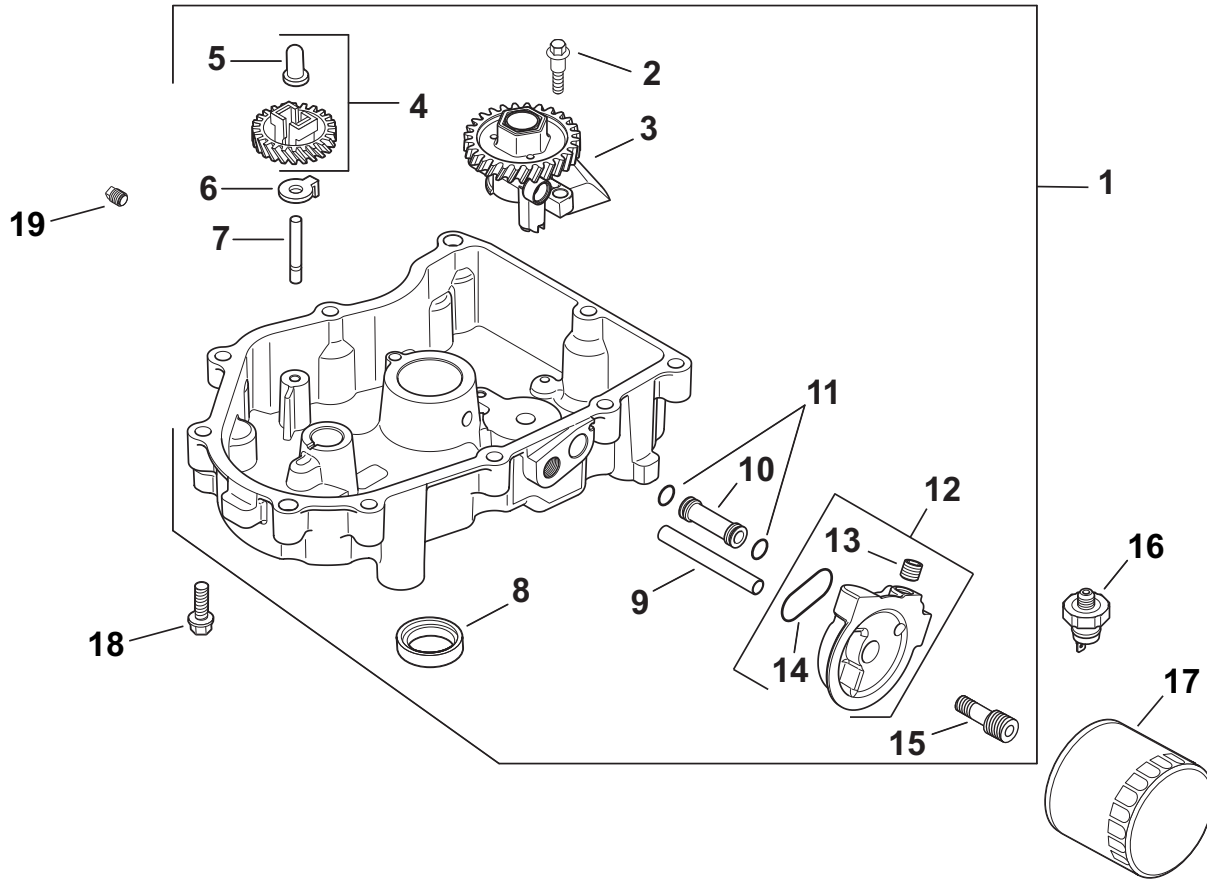

Ref. No.	Part No.	Description	Qty.	Ref. No.	Part No.	Description	Qty.
1	KH-32-199-04-S	Pan, Oil Assembly (Includes 2-16)	1	11	KH-24-153-01	O-Ring, Oil Pick-Up	2
2	KH-32-086-01-S	Screw, SHD THD FRM M6 x 1.0 x 26.5	2	12	KH-32-029-16-S	Kit, Adaptor Oil Filter (Includes 13, 14)	1
3	KH-32-393-10-S	Pump Assembly, Oil	1	13	KH-25-139-60-S	Plug, CTSK 1/8"	1
4	KH-24-043-12	Kit, Governor Gear w/ Pin (Includes 5)	1	14	KH-32-153-04-S	O-Ring, Oil Filter Adaptor	1
5	KH-12-380-01	Pin, Governor Regulating	1	15	KH-32-136-03-S	Nipple, Oil Filter	1
6	KH-24-448-02-S	Tab, Locking	1	16	KH-25-099-27-S	Switch, Oil Pressure	1
7	KH-12-144-02	Shaft, Governor Gear	1	17	KH-25-050-34-S	Filter, Oil	1
8	KH-25-032-06-S	Seal, Oil	1	18	KH-24-086-17-S	Screw, Flg M8 x 1.25 x 45	10
9	KH-32-123-01-S	Tube, Oil Feed-Filter to Pan	1	19	KH-25-139-57-S	Plug, Sq Hd Pipe 3/8"	1
10	KH-32-123-03-S	Tube, Oil Feed-Pan to Filter	1				

SV820 23HP Head/Valve/Breather- Figure 34

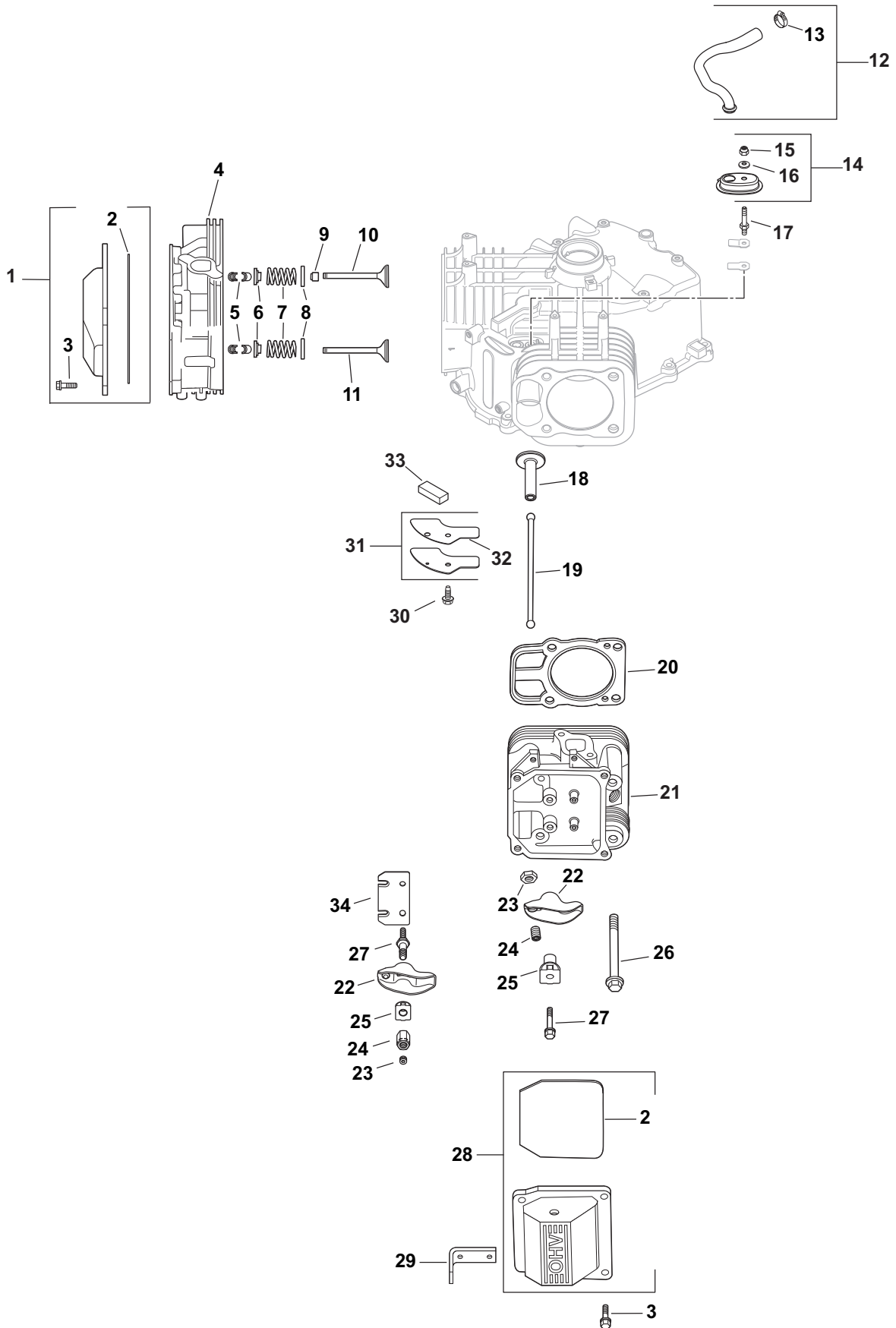

SV820 23HP Head/Valve/Breather- Parts List for Figure 34

Ref. No.	Part No.	Description	Qty.
1	KH-24-755-141-S	KIT, PLAIN ROCKER COVER (INCLUDES 2[QTY 1], 3[QTY 4])	1
2	KH-24-153-30-S	O-RING, VALVE COVER	2
3	KH-M-651030-S	SCREW, FLG M6X1.0X30	8
4	KH-32-318-05-S	KIT, #1 CYLINDER HEAD ASSY (INCLUDES 26[QTY 4] & KH-24-841-03-S)	1
5	KH-12-755-03	KIT, RETAINER	4
6	KH-12-173-01	CAP, VALVE SPRING	4
7	KH-24-089-02	SPRING, VALVE	4
8	KH-235011-S	RETAINER, SPRING	4
9	KH-66-032-05-S	SEAL, VALVE STEM	2
10	KH-24-017-01	VALVE, INTAKE (STD)	2
11	KH-24-016-01	VALVE, EXHAUST (STD)	2
12	KH-32-326-06-S	KIT, BREATHER HOSE (INCLUDES 13[QTY 1])	1
13	KH-25-237-14-S	CLAMP, HOSE	5
14	KH-32-081-02-S	KIT, BREATHER HOUSING (INCLUDES 15,16)	1
15	KH-M-547050-S	NUT, LOCK M5X0.8	1
16	KH-32-468-01-S	WASHER, SEALING	1
17	KH-32-072-03-S	STUD, BREATHER COVER	1
18	KH-32-019-01-S	KIT,TAPPET	4
19	KH-32-411-04-S	ROD, PUSH	4
20	KH-24-841-03-S	KIT, CYLINDER HEAD GASKET (INCLUDES HEAD MOUNTING HARDWARE & KH-24-041-49-S, KH-24-153-27-S)	2
21	KH-32-318-06-S	KIT, #2 CYLINDER HEAD ASSY (INCLUDES 26[QTY 4] & KH-24-841-03-S)	1
22	KH-32-186-03-S	ARM, ROCKER	4
23	KH-25-100-33-S	NUT, M10X0.75	4
24	KH-25-086-128-S	SCREW, SET	4
25	KH-25-599-01-S	PIVOT, ROCKER ARM	4
26	KH-12-086-16	SCREW, FLG M10X1.5X90	8
27	KH-32-072-04-S	STUD, ROCKER	4
28	KH-32-096-06-S	KIT, BREATHER VALVE COVER (INCLUDES 2[QTY 1])	1
29	KH-25-445-01-S	STRAP, LIFTING	1
30	KH-M-645016-S	SCREW, FLG THD FRM M6X1.0X16	1
31	KH-32-096-04-S	KIT, BREATHER COVER (INCLUDES 32)	1
32	KH-32-041-01-S	GASKET, BREATHER COVER	1
33	KH-32-050-01-S	FILTER, BREATHER	1
34	KH-32-146-08-S	PLATE, GUIDE	2
	KH-24-041-49-S	GASKET, EXHAUST	1
	KH-24-153-27-S	O-RING, INTAKE PORT	1
	KH-32-755-03-S	KIT, CYLINDER HEAD HARDWARE (Not Shown) (SERVICES 1 HEAD. QUANTITIES LISTED ARE FOR BOTH HEADS) (INCLUDES 5-11, 19, 22, 25, 34))	2

SV820 23HP Ignition/Electrical- Figure 35 and Parts List

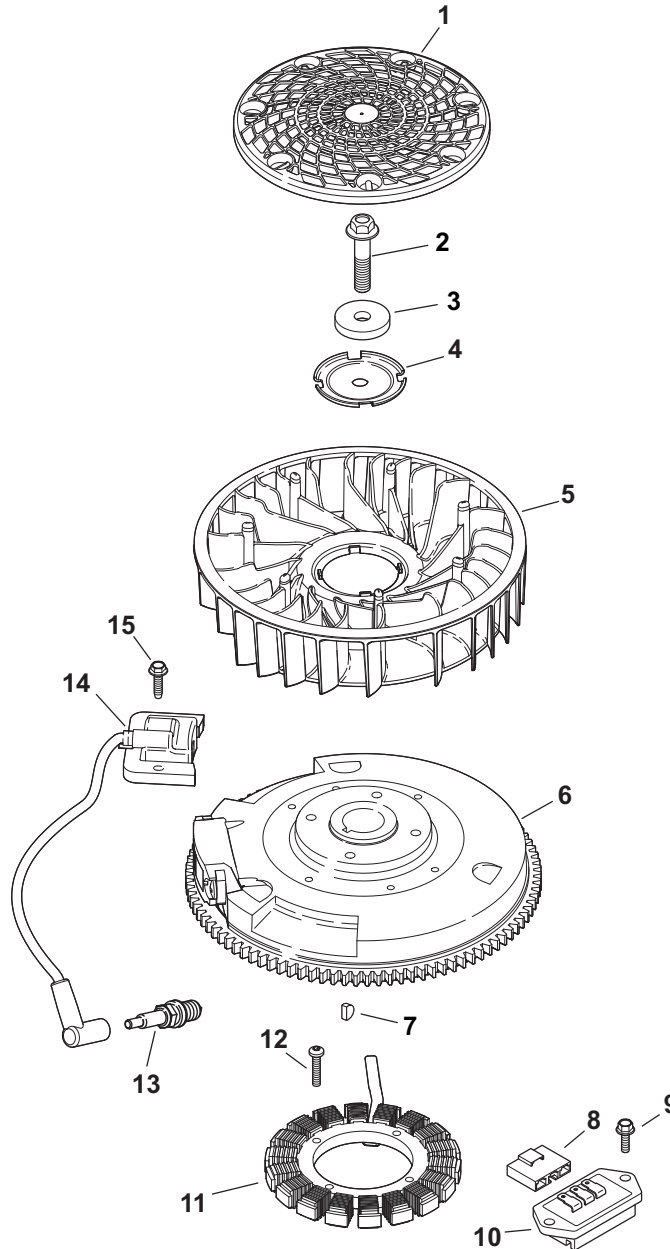

Ref. No.	Part No.	Description	Qty.	Ref. No.	Part No.	Description	Qty.
1	KH-32-162-03-S	Screen, Grass	1	10	KH-41-403-10-S	Rectifier-Regulator	1
2	KH-12-086-14	Screw, FLG M10X1.5X45	1	11	KH-237878	Kit, 15 Amp Stator (Includes KH-25 452 01-S)	1
3	KH-12-468-03	Washer, Flat 13/32"	1	12	KH-20-086-22-S	Screw, TRX HD Drive Fastener	2
4	KH-20-146-05-S	Plate, Fan Mounting	1	13	KH-25-132-12-S	Plug, Spark	2
5	KH-32-157-01-S	Fan	1	14	KH-24-584-45-S	Module, Ignition (CDI Fixed)	2
6	KH-32-025-16-S	Flywheel	1	15	KH-M-545020-S	Screw, FLG THD FRM M5 x 0.8 x 20	4
7	KH-X-42-15	Key, 3/16" x 5/8"	1		KH-25-454-03-S	Tie, Wire	2
8	KH-236602-S	Connector (3 Contact)	1		KH-32-176-16-S	Harness, Wiring	1
9	KH-M-545016-S	Screw, Hvy Flg M5 x 0.8 x 16	2		KH-25-452-01-S	Terminal	2

SV820 23HP Blower Housing & Baffles- Figure 36 and Parts List

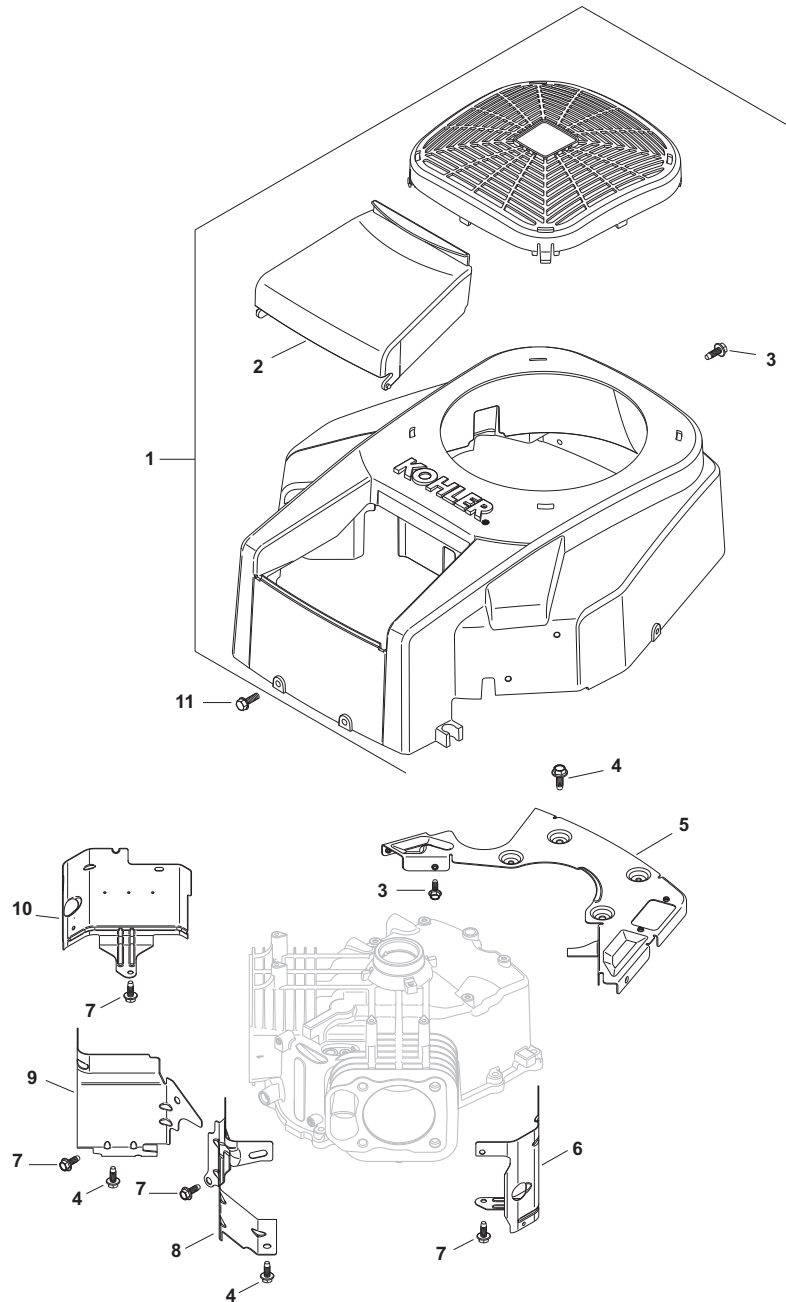

Ref. No.	Part No.	Description	Qty.	Ref. No.	Part No.	Description	Qty.
1	KH-32-027-08-S	Kit, Blower Housing-Fixed Guard (Includes 2 & KH-41-037-10-S)	1	8	KH-32-063-02-S	Baffle, Valley #2 Side	1
2	KH-32-096-09-S	Cover, Air Cleaner (Black)	1	9	KH-32-063-03-S	Baffle, Valley #1 Side	1
3	KH-M-545010	Screw, FLG THD FRM M5 x .8 x 10	4	10	KH-32-063-10-S	Baffle, CYL Barrel - #1 Side	1
4	KH-M-545016-S	Screw, FLG THD FRM M5 x .8 x 16	8	11	KH-24-086-12	Screw, Tap M6 x 1.7 x 18	2
5	KH-32-146-05-S	Kit, Backing Plate	1		KH-32-113-11-S	Decal, Fixed Guard (not shown)	1
6	KH-32-063-12-S	Baffle, Cyl Barrel #2 Side	1		KH-41-037-10-S	Nameplate, Service (not shown)	1
7	KH-M-645016-S	Screw, FLG THD FRM M6 x 1.0 x 16	6				

SV820 23HP Starting System- Figure 37 and Parts List

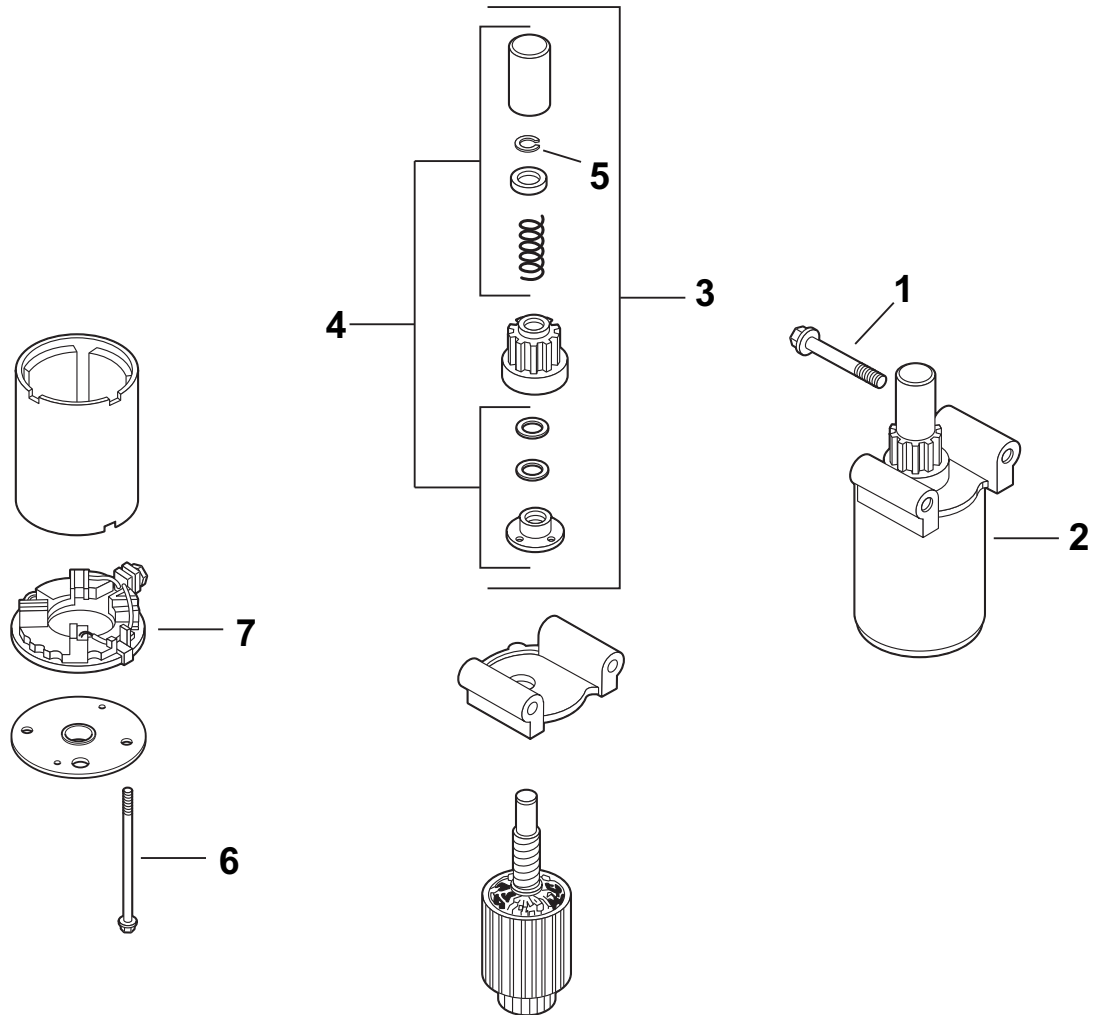

Ref. No.	Part No.	Description	Qty.
1	KH-M-839080	Screw, FLG M8 x 1.25 x 80	2
2	KH-32-098-01-S	Starter Assembly	1
3	KH-12-755-39-S	Kit, Drive	1
4	KH-12-755-38-S	Kit, Drive Parts (Includes 5)	1
5	KH-32-141-01-S	Ring, Retaining	1
6	KH-32-211-01-S	Bolt, Thru	2
7	KH-12-243-04-S	Commutator, End Cap	1

SV820 23HP Fuel System- Figure 38 and Parts List

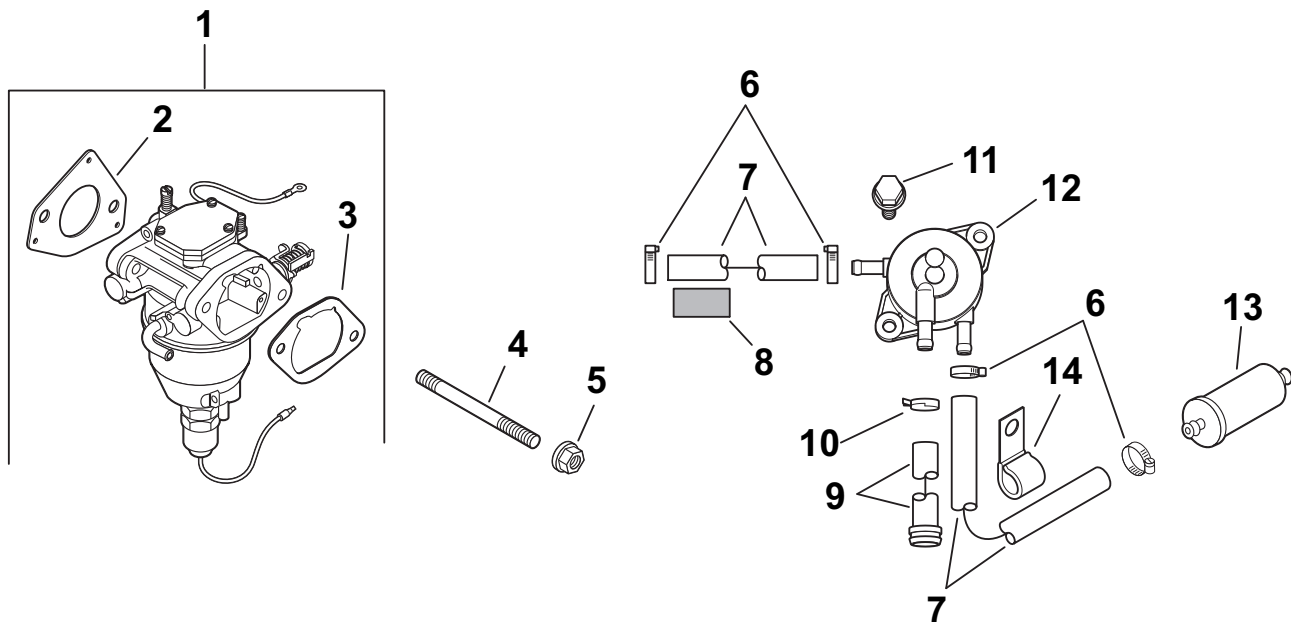

Ref. No.	Part No.	Description	Qty.
1	KH-32-853-07-S	KIT, CARBURETOR W/GASKETS (INCLUDES 2,3)	1
2	KH-24-041-52-S	GASKET, CARBURETOR	1
3	KH-24-041-14	GASKET, AIR CLEANER BASE	1
4	KH-M-629105-S	STUD, M6X1.0X106	2
5	KH-M-641060-S	NUT, FLG M6X1.0	2
6	KH-25-237-14-S	CLAMP, SPRING HOSE 1/2"	2
7	KH-25-111-34-S	LINE, FUEL (24"-CUT TO LENGTH)	1
8	KH-25-431-10-S	SLEEVE, ANTI ABRASION	1
9	KH-32-326-02-S	KIT, FUEL PUMP HOSE W/CLAMP (INCLUDES 10)	1
10	KH-25-237-01-S	CLAMP, HOSE	1
11	KH-24-086-12	SCREW, TAP M6X1.7X18	2
12	KH-24-393-16	PUMP, FUEL	1
13	KH-24-050-13-S	FILTER, FUEL	1
14	KH-47-154-01-S	CLIP, CABLE	1

SV820 23HP Engine Controls- Figure 39 and Parts List

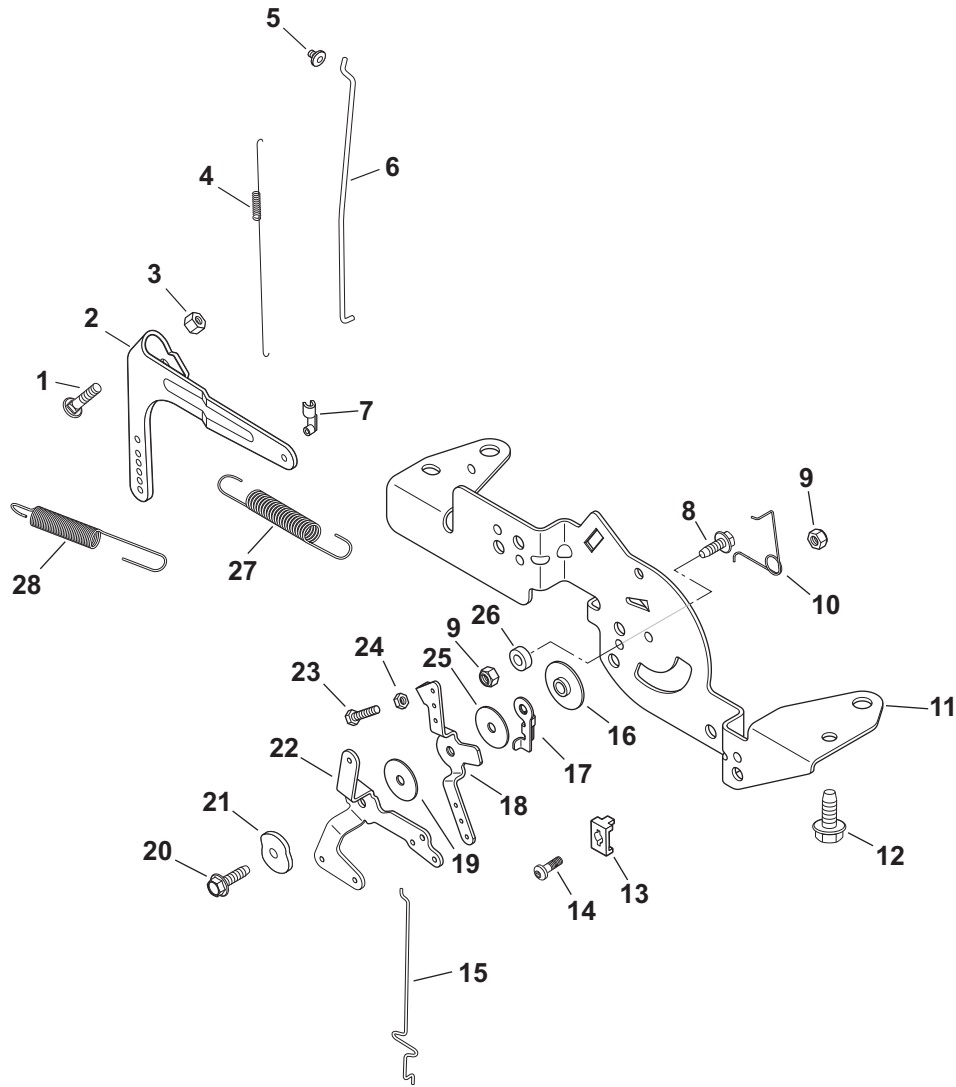

Ref. No.	Part No.	Description	Qty.	Ref. No.	Part No.	Description	Qty.
1	KH-24-211-03-S	Bolt, RD HD SQ Neck M6 x 1.0 x 25	1	15	KH-24-079-22-S	Linkage, Choke	1
2	KH-24-090-51-S	Lever, Governor	1	16	KH-24-112-27-S	Spacer, Control Assembly	1
3	KH-M-641060-S	Nut, FLG M6 x 1.0	1	17	KH-24-090-47-S	Lever, Throttle Actuator	1
4	KH-24-089-01	Spring, Linkage	1	18	KH-24-090-13	Lever, Throttle Control	1
5	KH-25-158-08	Bushing, Linkage Retaining	1	19	KH-24-468-01	Washer, Flat 5.5 MM	1
6	KH-24-079-04	Linkage, Throttle	1	20	KH-M-545020-S	Screw, FLG THD FRM M5 x 0.8 x 20	1
7	KH-25-158-11	Bushing, Throttle Linkage	1	21	KH-41-468-03	Washer, Spring 1/4"	1
8	KH-M-545016-S	Screw, FLG THD FRM M5 x 0.8 x 16	1	22	KH-24-090-05	Lever, Choke	1
9	KH-M-547050-S	Nut, Lock M5 x 0.8	2	23	KH-M-403025	Screw, Slit Hd Cap M4 x 0.7 x 25	1
10	KH-24-089-03	Spring, Choke Return	1	24	KH-M-446030-S	Nut, M4 x 0.7	1
11	KH-24-126-161-S	Bracket, Control	1	25	KH-24-468-20-S	Washer, Flat 5 MM	1
12	KH-M-645016-S	Screw, FLG THD FRM M6 x 1.0 x 16	4	26	KH-24-089-55-S	Spring, Governor	1
13	KH-12-237-01	Clamo, Cable	2	27	KH-24-089-18	Spring, Governor	1
14	KH-24-086-43-S	Screw, LBD THD FRM M5 x 0.8 x 16	2				

SV820 23HP Air Intake/Filtration- Figure 40 and Parts List

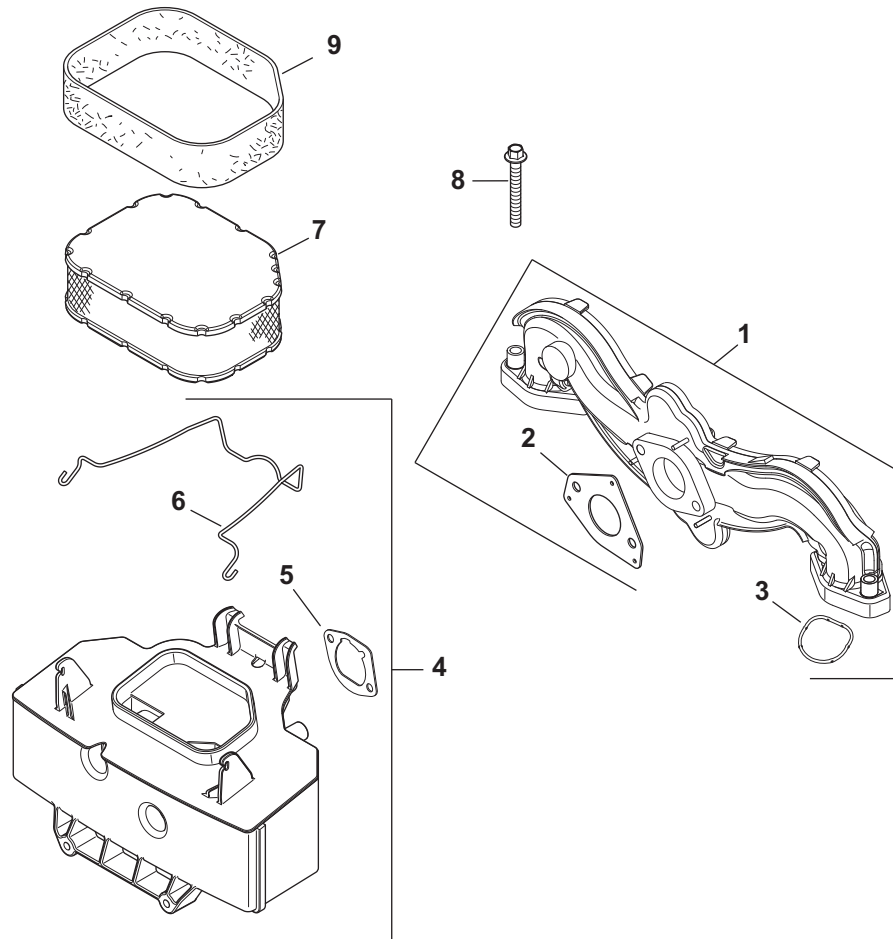

Ref. No.	Part No.	Description	Qty.
1	KH-24-164-51-S	Manifold, Intake (Includes 2, 3)	1
2	KH-24-041-52-S	Gasket, Carburetor	1
3	KH-24-153-27-S	O-Ring, Intake Port	1
4	KH-32-094-04-S	Kit, Air Cleaner Base (Includes 5, 6)	1
5	KH-24-041-14	Gasket, Air Cleaner Base	1
6	KH-32-344-03-S	Latch, Air Cleaner Element	1
7	KH-32-083-06-S	Element, Air Filter	1
8	KH-M-651040-S	Screw, FLG M6 x 1.0 x 40	4
9	KH-32-083-08-S	Element, Pre-Cleaner	1

SV820 23HP Decals- Figure 41 and Parts List

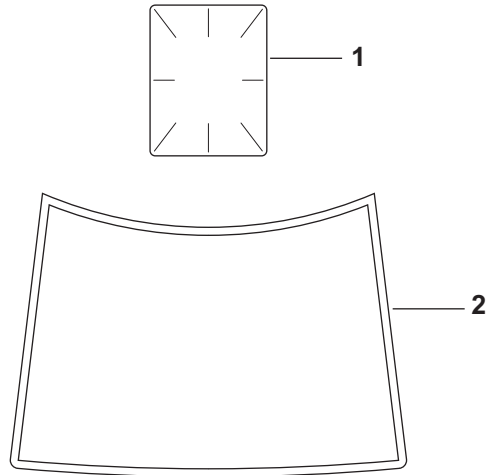

Artwork is representative.
Actual labels may differ depending on model and specification number.

Ref. No.	Part No.	Description	Qty.
1	KH-25-113-39-S	Decal, Clear Laminate	1
2	KH-32-113-36-S	Decal, 23HP	1

PART NO. 02004678
ZH-MCBC-3K2B-3LL1 SERVICE SCHEMATIC

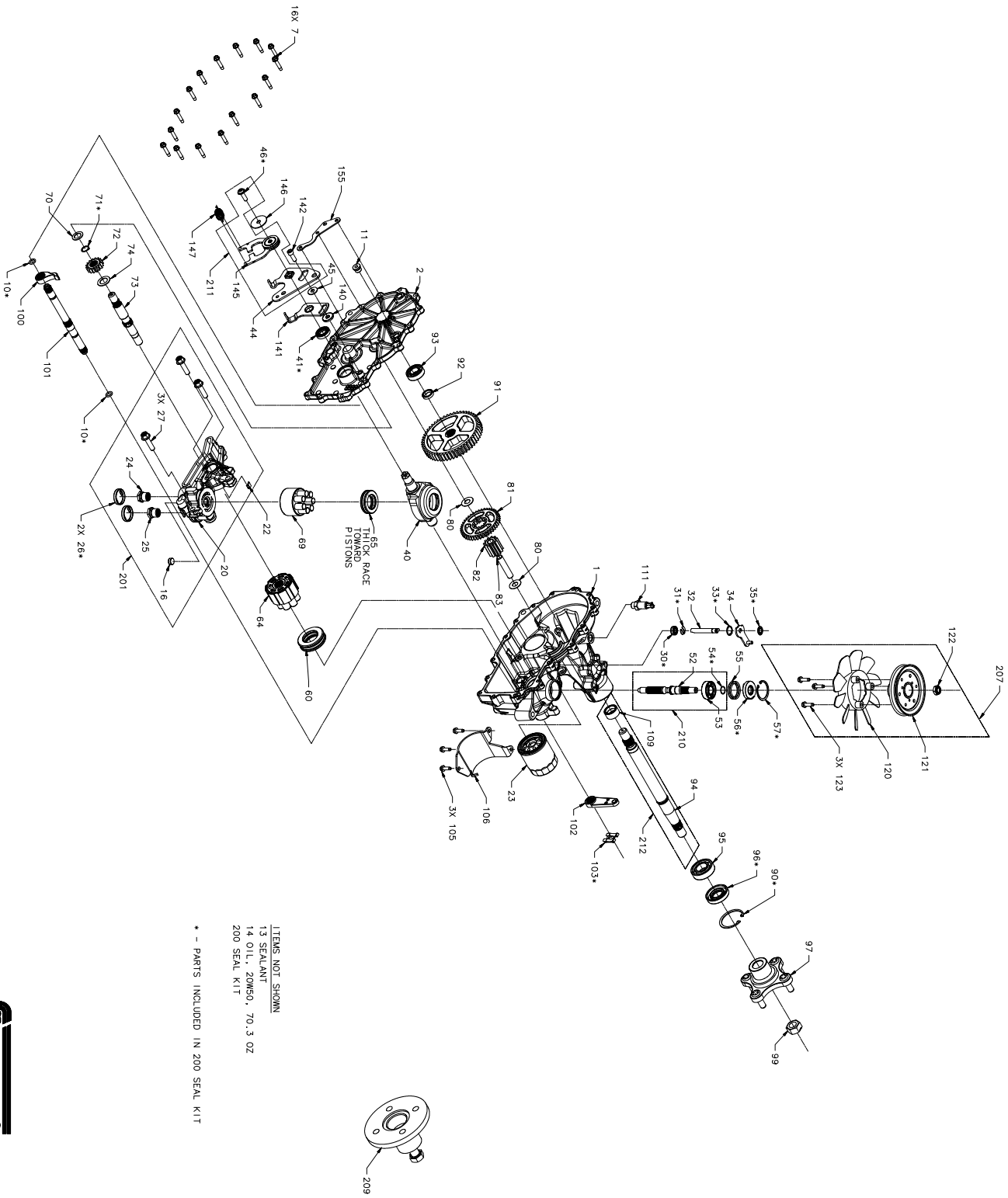

ITEMS NOT SHOWN
 13 SEALANT
 14 OIL, 20W50, 70.3 OZ
 200 SEAL KIT
 * - PARTS INCLUDED IN 200 SEAL KIT



Ref. No.	Part No.	Description	Qty.
001	HG-71424	Kit, Housing, Main, LH Housing, Main, LH Bushings .624x.719x.562 BRG, JRNUL .86x.98x.79 Pin .25x.375	1 1 1 1 2
002	HG-71573	Kit, Cover, Side, LH, CNTL Cover, Side, LH, CNTL Bushing .624x.719x.562 BRG, JNL .86x.98x.79 HFHCS 1/4-20x1.25 D-Ring - .111 .103x.424 Plug 9/16-18 (Metal)	1 1 1 1 1 2
007	HG-51190	HFHCS 1/4-20x1.25	16
010	HG-51804	D-Ring - .111 .103x.424	2
011	HG-9005110-5600	Plug 9/16-18 (Metal)	1
013	HG-50928	Sealant	10.1 OZ
014	HG-50928	Oil, 20W50	70.3 OZ
022	HG-51448	Plate, Bypass	1
023	HG-52114	Filter, Oil	1
026	HG-52162	Seal, Plug 1.250x.250	1
027	HG-52137	HFHCS 3/8-16x1.5 (Patch)	2
030	HG-51626	Seal, Lip .375x.75x.25	3
031	HG-51628	Ring, Ret. .375 External	1
032	HG-52136	Rod, Bypass	1
033	HG-51627	Ring, Ret. .750 Internal	1
034	HG-52370	Arm, Bypass	1
035	HG-51630	Ring, Rtnng. .375 EXT	1
040	HG-51048	Trunnion, Swashplate	1
041	HG-51140	Seal, Lip 18x32x7	1
045	HG-44130	Washer .34x.88x.06	1
046	HG-51812	TWHCS 5/16-24x1.00 (Patch)	1
052	HG-51062	Shaft, Input	1
053	HG-50315	Ring, Ball 17x40x12 Open 6203	1
054	HG-2000022	Ring, Ret Wire .561 ID	1
055	HG-50951	Washer 1.23x1.56x.04	1
056	HG-51161	Seal, Lip 17x40x7	1
057	HG-50329	Ring, Ret 2.06 INT	1
060	HG-51462	Bearing, Thrust	1
064	HG-71579	Ass'y, Cylinder Block, 16cc	1
065	HG-50551	BRG, Thrust Ball 30x52x13	1
069	HG-70723	Ass'y, Block 7 Piston	1
070	HG-44371	Washer .63x1.0x.05	1
071	HG-44145	Ring, Ret 62 EXT	1
072	HG-52149	Gear, 16T	1
073	HG-52150	Shaft, Motor	1
074	HG-51069	Washer .72x1.16x.04	1
080	HG-50132	Washer .5x1.0x.03	2
081	HG-52148	Gear 43T	1
082	HG-52583	Gear 11T	1
083	HG-51083	Jack Shaft (Pin)	1
090	HG-50859	Ring, Ret 2.06 INT	1
091	HG-52108	Gear 54T	1

Ref. No.	Part No.	Description	Qty.
092	HG-52161	Spacer, .750x1.000x.257	1
093	HG-44121	Bearing, Ball .75x40x12	1
095	HG-50771	BRG, Ball 1.0x52x15 Open 6205M	1
096	HG-50772	Seal, Lip 25x52x10 TC (Gray)	1
097	HG-71405	Kit, Hub, 4 Bolt	1
099	HG-50863	Nut, Hex Lock 3/4-16	1
100	HG-52766	Pawl, Brake	1
101	HG-52640	Shaft, Brake	1
102	HG-52639	Handle, Brake	1
103	HG-52027	Clip, Retaining	1
105	HG-50752	HFHCS 1/4-20x.75	3
106	HG-52247	Guard, Filter, LH	1
111	HG-71393	Fitting, DSTR 9/16-18 SAE .5 Barb	1
120	HG-52735	Fan 7", 10 Blade	1
121	HG-50302	Pulley 4.5 Inch	1
122	HG-51244	Nut, Hex Locking 1/2-20 Nylon	1
123	HG-51076	HFHCS 1/4-20x.875	3
140	HG-52527	Spacer, .320x.1.5x.062	1
141	HG-51945	Arm, Neutral Right	1
142	HG-51616	SHCS 5/16-24x1 Patch	1
146	HG-51950	Washer .343x1.5x.062	1
147	HG-52401	Spring, Extension .57x2	1
155	HG-53046	Bracket, Damper	1
200	HG-71410	Kit, Seal	1
(010)		O-Ring - .111 .103x.424	2
(026)		Seal, Plug 1.250x.250	2
(030)		Seal, Lip .375x.75x.25	1
(031)		Ring, Ret. .375 External	1
(033)		Ring, Ret. .750 Internal	1
(035)		Ring, RTNG. .375 EXT	1
(041)		Seal, Lip 18x32x7	1
(046)		TWHCS 5/16-24x1.00 (Patch)	1
(054)		Ring, Ret Wire .561 ID	1
(056)		Seal, Lip 17x40x7	1
(057)		Ring, Ret 2.06 INT	1
(071)		Ring, Ret 62 EXT	1
(090)		Ring, Ret 2.06 INT	1
(096)		Seal, Lip 25x52x10 TC (Gray)	1
(103)		Clip, Retaining	1
(130)		Tube, Connecting	2
(132)		O-Ring - .137, 0.103x2.050	1

Ref. No.	Part No.	Description	Qty.
201	HG-71581	Kit, Center Section, LH	1
(016)		Plug, Rubber	1
020		Center Section, LH	1
(022)		Plate, Bypass	1
024		Shock Valve	1
025		Shock Valve	1
(026)		Seal, Plug 1.250x.250	2
(027)		HFHCS 3/8-16x1.5 (Patch)	3
207	HG-71699	Kit, Fan/Pulley	1
(120)		Fan, 7", 10 Blade	1
(121)		Pulley 4.5 Inch	1
(122)		Nut, Hex Locking 1/2-20 Nylon	1
(123)		HFHCS 1/4-20x.75	3
209	HG-71241	Hub Puller, 4-Bolt	1
210	HG-71443	Kit, Input Shaft	1
(052)		Shaft, Input	1
(053)		BRG, Ball 17x40x12 Open 6203	1
(054)		Ring, Ret Wire .561 ID	1
211	HG-71588	Kit, RTN, Bidirectional	1
044		Arm, Control RH	1
(046)		TWHCS 5/16-24x1.00 (Patch)	1
145		Assembly, RTN	1
094	HG-71569	Kit, Axle Shaft	1
109		Shaft, Axle	1
		Spacer, .91x1.02x.625	1

Ref. No.	Part No.	Description	Qty.
001	HG-71414	Kit, Housing, Main, RH Housing, Main, RH Bushing .624x.719x.562 BRG, JRNL .86x.98x.79 Pin .25x.375	1 1 1 1 2
002	HG-71571	Kit, Cover, Side, RH, CNTL Cover, Side, RH, CNTL Bushing .624x.719x.562 BRG, JNL .86x.98x.79 HFHCS 1/4-20x1.25 D-Ring - 111 .103x.424 Plug 9/16-18 (Metal)	1 1 1 1 2 1
007	HG-51190	HFHCS 1/4-20x1.25	16
010	HG-51804	D-Ring - 111 .103x.424	2
011	HG-9005110-5600	Plug 9/16-18 (Metal)	1
013	HG-50928	Sealant	10.1 OZ
014	HG-50928	Oil, 20W50	70.3 OZ
022	HG-51448	Plate, Bypass	1
023	HG-52114	Filter, Oil	1
026	HG-52162	Seal, Plug 1.250x.250	1
027	HG-52137	HFHCS 3/8-16x1.5 (Patch)	2
030	HG-51626	Seal, Lip .375x.75x.25	3
031	HG-51628	Ring, Ret .375 External	1
032	HG-52136	Rod, Bypass	1
033	HG-51627	Ring, Ret .750 Internal	1
034	HG-51910	Arm, Bypass	1
035	HG-51630	Ring, Rtnng .375 EXT	1
040	HG-51048	Trunnion, Swashplate	1
041	HG-51140	Seal, Lip 18x32x7	1
045	HG-44130	Washer .34x.88x.06	1
046	HG-51812	TWHCS 5/16-24x1.00 (Patch)	1
052	HG-51062	Shaft, Input	1
053	HG-50315	BRG, Ball 17x40x12 Open 6203	1
054	HG-2000022	Ring, Ret Wire .561 ID	1
055	HG-50951	Washer 1.23x1.56x.04	1
056	HG-51161	Seal, Lip 17x40x7	1
057	HG-50329	Ring, Ret 2.06 INT	1
060	HG-51462	Bearing, Thrust	1
064	HG-71579	Ass'y, Cylinder Block, 16cc	1
065	HG-50551	BRG, Thrust Ball 30x52x13	1
069	HG-70723	Ass'y, Block 7 Piston	1
070	HG-44371	Washer .63x1.0x.05	1
071	HG-44145	Ring, Ret 62 EXT	1
072	HG-52149	Gear, 16T	1
073	HG-52150	Shaft, Motor	1
074	HG-51069	Washer .72x1.16x.04	1
080	HG-50132	Washer .5x1.0x.03	2
081	HG-52148	Gear 43T	1
082	HG-52583	Gear 11T	1
083	HG-51083	Jack Shaft (Pin)	1
090	HG-50859	Ring, Ret 2.06 INT	1
091	HG-52108	Gear 54T	1

Ref. No.	Part No.	Description	Qty.
092	HG-52161	Spacer, .750x1.000x.257	1
093	HG-44121	Bearing, Ball, .75x40x12	1
095	HG-50771	BRG, Ball 1.0x52x15 Open 6205M	1
096	HG-50772	Seal, Lip 25x52x10 TC (Gray)	1
097	HG-71405	Kit, Hub, 4 Bolt	1
099	HG-50863	Nut, Hex Lock 3/4-16	1
100	HG-52766	Pawl, Brake	1
101	HG-52640	Shaft, Brake	1
102	HG-52639	Handle, Brake	1
103	HG-52027	Clip, Retaining	1
105	HG-50752	HFHCS 1/4-20x.75	3
106	HG-52257	Guard, Filter, RH	1
111	HG-71393	Fitting, DSTR 9/16-18 SAE .5 Barb	1
120	HG-52735	Fan 7", 10 Blade	1
121	HG-50302	Pulley 4.5 Inch	1
122	HG-51244	Nut, Hex Locking 1/2-20 Nylon	1
123	HG-51076	HFHCS 1/4-20x.875	3
140	HG-52527	Spacer, .920x.1.5x.062	1
141	HG-51946	Arm, Neutral Left	1
142	HG-51616	SHCS 5/16-24x1 Patch	1
146	HG-51950	Washer, .343x1.5x.062	1
147	HG-52401	Spring, Extension .57x2	1
155	HG-53046	Bracket, Damper	1
200	HG-71410	Kit, Seal	1
(010)		O-Ring - 111 .103x.424	2
(026)		Seal, Plug 1.250x.250	2
(030)		Seal, Lip .375x.75x.25	1
(031)		Ring, Ret .375 External	1
(033)		Ring, Ret .750 Internal	1
(035)		Ring, RTNG. .375 EXT	1
(041)		Seal, Lip 18x32x7	1
(046)		TWHCS 5/16-24x1.00 (Patch)	1
(054)		Ring, Ret Wire .561 ID	1
(056)		Seal, Lip 17x40x7	1
(057)		Ring, Ret 2.06 INT	1
(071)		Ring, Ret 62 EXT	1
(090)		Ring, Ret 2.06 INT	1
(096)		Seal, Lip 25x52x10 TC (Gray)	1
(103)		Clip, Retaining	1
(130)		Tube, Connecting	2
(132)		O-Ring -137. 0.103x2.050	1

Ref. No.	Part No.	Description	Qty.
201	HG-71580	Kit, Center Section, RH	1
(016)		Plug Rubber	1
020		Center Section, RH	1
(022)		Plate, Bypass	1
024		Shock Valve	1
025		Shock Valve	1
(026)		Seal, Plug 1.250x.250	2
(027)		HFHCS 3/8-16x1.5 (Patch)	3
207	HG-71699	Kit, Fan/Pulley	1
(120)		Fan, 7", 10 Blade	1
(121)		Pulley 4.5 Inch	1
(122)		Nut, Hex Locking 1/2-20 Nylon	1
(123)		HFHCS 1/4-20x.75	3
209	HG-71241	Hub Pulley, 4-Bolt	1
210	HG-71442	Kit, Input Shaft	1
(052)		Shaft, Input	1
(053)		BRG, Ball 17x40x12 Open 6203	1
(054)		Ring, Ret Wire .561 ID	1
(046)	HG-71592	Kit, RTN, Bidirectional	1
145		Arm, Control LH	1
212		TWHCS 5/16-24x1.00 (Patch)	1
094	HG-71569	Kit, Axle Shaft	1
109		Shaft, Axle	1
		Spacer, .91x1.02x.625	1

44" Decal Map

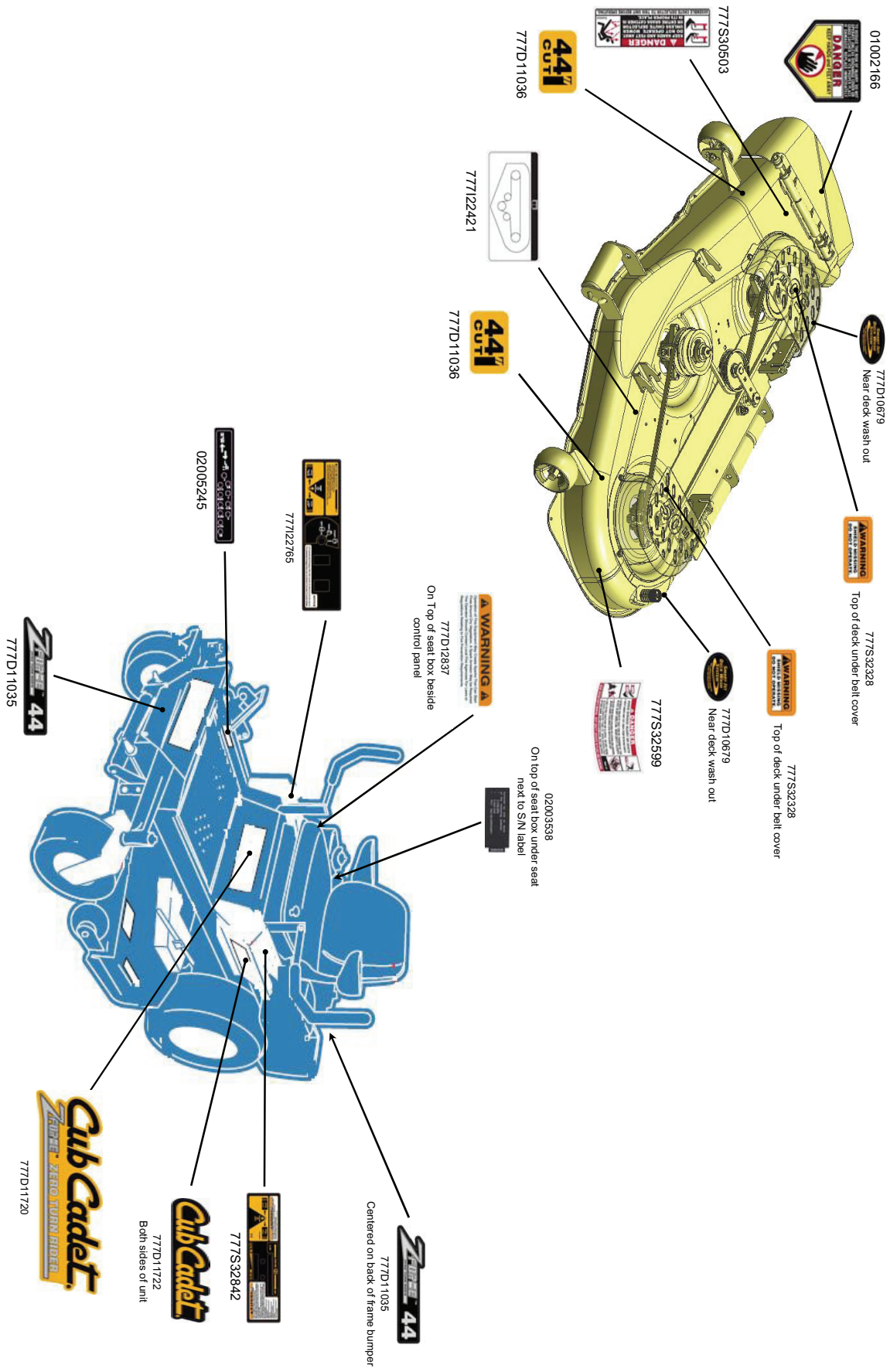

50" Decal Map

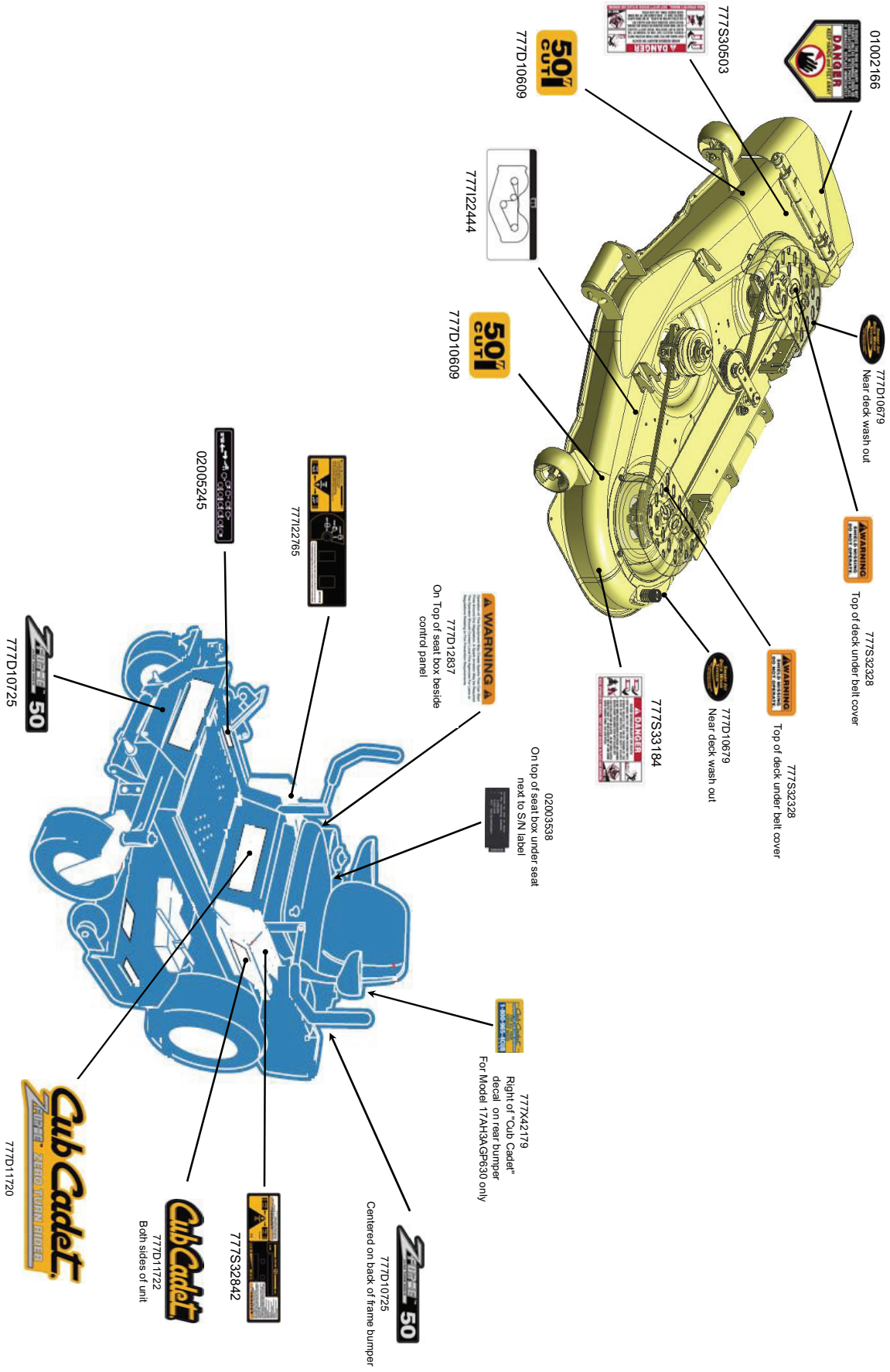



Cub Cadet LLC
P.O. Box 361131
Cleveland, OH 44136