

---

# ***Cub Cadet®***

## **ILLUSTRATED PARTS MANUAL**

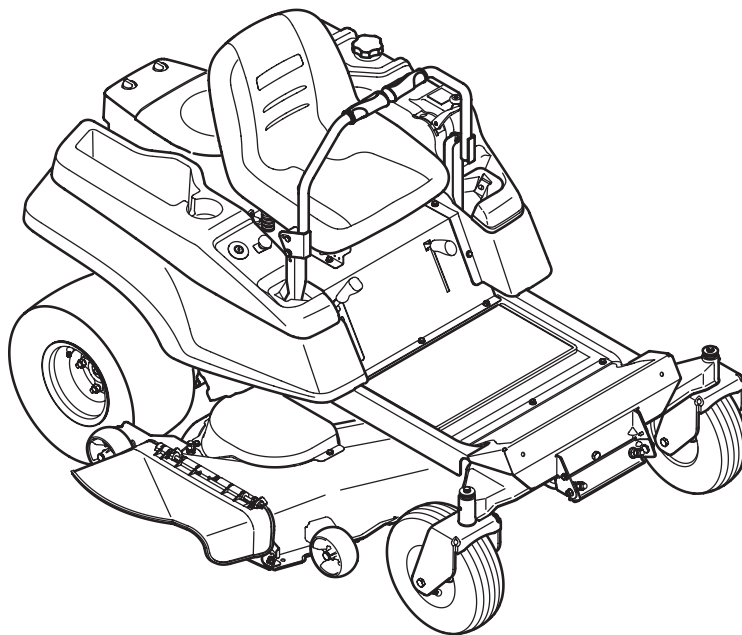

### **50" RZT VT Series Tractor**

---

**CUB CADET LLC, P.O. BOX 361131 CLEVELAND, OHIO 44136-0019**

---

# To The Owner

## Thank You

Thank you for purchasing a Cub Cadet Zero-Turn Tractor. It was carefully engineered to provide excellent performance when properly operated and maintained.

All information in this manual is relative to the most recent product information available at the time of printing. Please be aware that this Illustrated Part's Manual may cover a range of product specifications for various models.

Components listed and/or illustrated in this manual may not be applicable to all models. We reserve the right to change product specifications, designs and equipment without notice and without incurring obligation.

Throughout this manual, all references to *right* (RH) and *left* (LH) are observed from the operating position.

## Table of Contents

<b>Axle, Front</b> .....	12	<b>Hour Meter</b> .....	5
<b>Battery</b> .....	5	<b>Labels</b> .....	24
<b>Mower Deck</b> .....	10	<b>Muffler</b> .....	6
<b>Lapbar Levers</b> .....	8	<b>PTO Switch</b> .....	5
<b>Consoles</b> .....	4	<b>Seat</b> .....	4
<b>Drive System</b> .....	7	<b>Solenoid</b> .....	5
<b>Electrical Schematic</b> .....	23	<b>Switches, Interlock</b> .....	5
<b>Engine, Briggs &amp; Stratton 724 ELS Twin</b> .....	14-22	<b>Throttle/Choke Control</b> .....	6
<b>Engine Accessories</b> .....	6	<b>Transmission</b> .....	7
<b>Frame</b> .....	3	<b>Wheels, Front</b> .....	12
<b>Fuel Tank</b> .....	6	<b>Wheels, Rear</b> .....	7
<b>Deck Lift Handle/Linkage</b> .....	8		

## Record Product Information

To ease in ordering replacement parts, please locate the model plate on the equipment and record the information in the provided area to the right. You can locate the model plate by looking beneath the seat.

### MODEL NUMBER

<input type="text"/>	<input type="text"/>	<input type="text"/>	<input type="text"/>	<input type="text"/>	<input type="text"/>	<input type="text"/>	<input type="text"/>	<input type="text"/>	<input type="text"/>	<input type="text"/>
----------------------	----------------------	----------------------	----------------------	----------------------	----------------------	----------------------	----------------------	----------------------	----------------------	----------------------

### SERIAL NUMBER

<input type="text"/>	<input type="text"/>	<input type="text"/>	<input type="text"/>	<input type="text"/>	<input type="text"/>	<input type="text"/>	<input type="text"/>	<input type="text"/>	<input type="text"/>	<input type="text"/>
----------------------	----------------------	----------------------	----------------------	----------------------	----------------------	----------------------	----------------------	----------------------	----------------------	----------------------

## Painted Parts

When ordering painted service parts, a four digit color suffix must be added to the part number (e.g. 783-XXXX-0637). Please refer to the table below for current color codes:

0637	Black	0685	Blue (Cub Cadet)
4021	Yellow (Cub Cadet)	0691	Black Jack (Cub Cadet Commercial)
0499	Beige (Cub Cadet)		

## Frame & Drive Idler Assembly

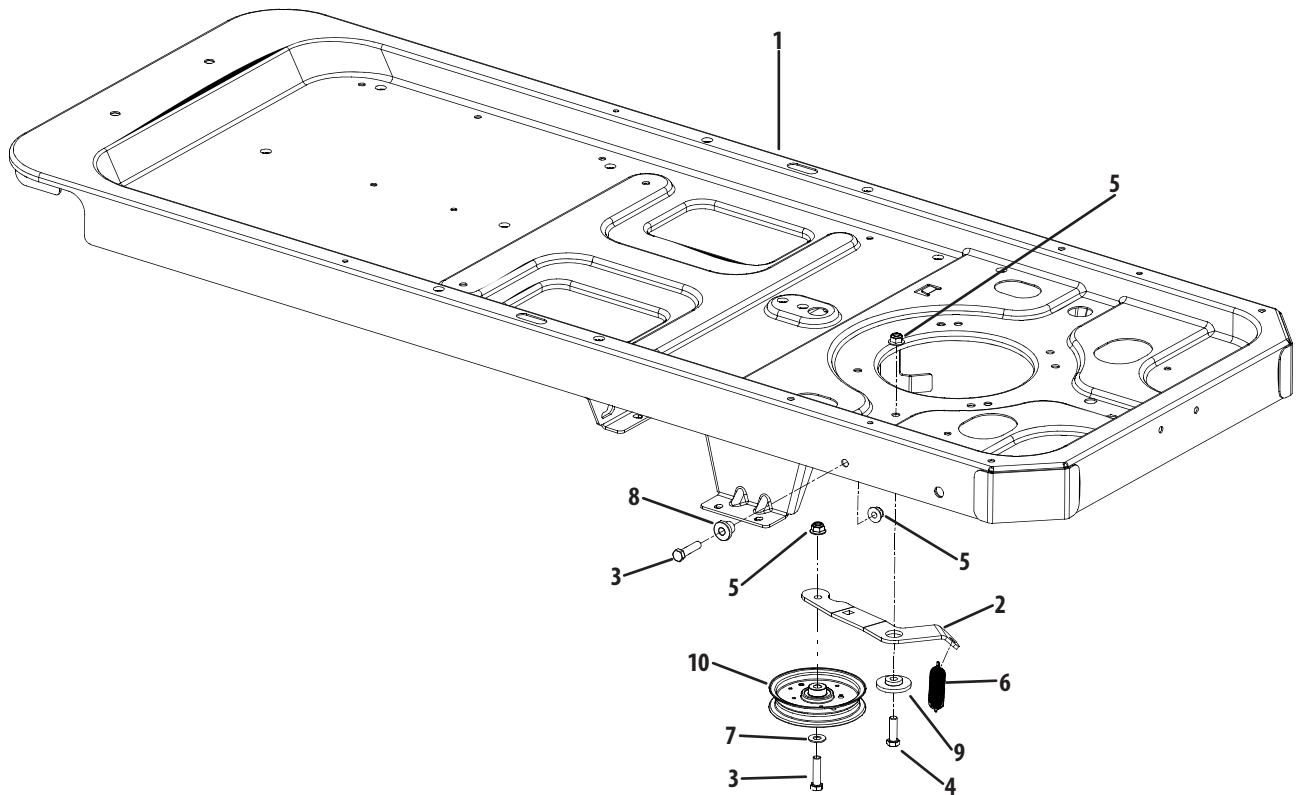

Ref.	Part Number	Description
1.	603-04691	Frame Assembly
2.	703-05829	Drive Idler Arm
3.	710-0520	Hex Screw, $\frac{3}{8}$ -16 x 1.5
4.	710-3005	Hex Screw, $\frac{3}{8}$ -16 x 1.25
5.	712-04065	Flange Nut, $\frac{3}{8}$ -16
6.	732-0626	Extension Spring, .75 x 5.06
7.	936-0300	Flat Washer, .408 x .875 x .059
8.	738-04058	Shoulder Spacer, .39 x 1.0 x .7
9.	738-04162A	Shoulder Spacer, .884 x .19
10.	756-04129B	Idler Pulley

## Operator's Platform

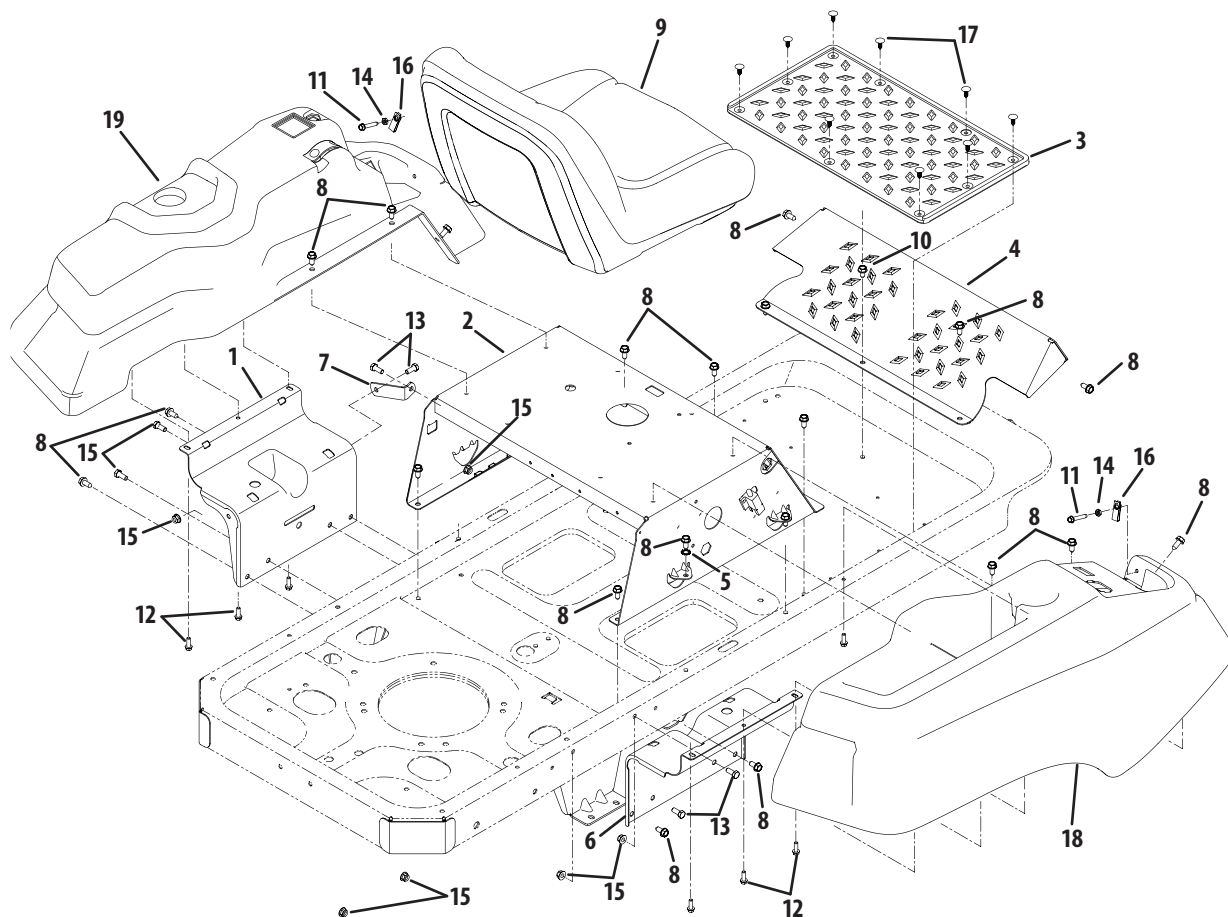

Ref.	Part Number	Description
1.	603-04564	Console Mount Bracket
2.	603-04663	Seat Frame
3.	735-04082B	Foot Pad
4.	703-05373B	Foot Rest
5.	736-0148	Lock Washer, $\frac{3}{8}$
6.	703-06451	Console Mount Bracket
7.	703-06623	Fuel Tank Support Bracket
8.	710-04484	Hex Washer Screw, $\frac{5}{16}$ -18 x .750
9.	757-04098	High-Back Seat
10.	710-0604A	Hex Washer Screw, $\frac{5}{16}$ -18 x .825

Ref.	Part Number	Description
11.	710-0778	Hex Washer Screw, ¼-20 x 1.500
12.	710-0895	Hex Washer Screw, ¼-15 x .750
13.	710-3008	Hex Screw, ⅝-18 x .75
14.	912-0298	Jam Nut, ¼-20
15.	712-04063	Flange Lock Nut, ⅝-18
16.	712-04092	U-Type Nut, ¼-20
17.	726-3046	Ratchet Clip, .250
18.	731-06233	RH Console
19.	731-06263	LH Console

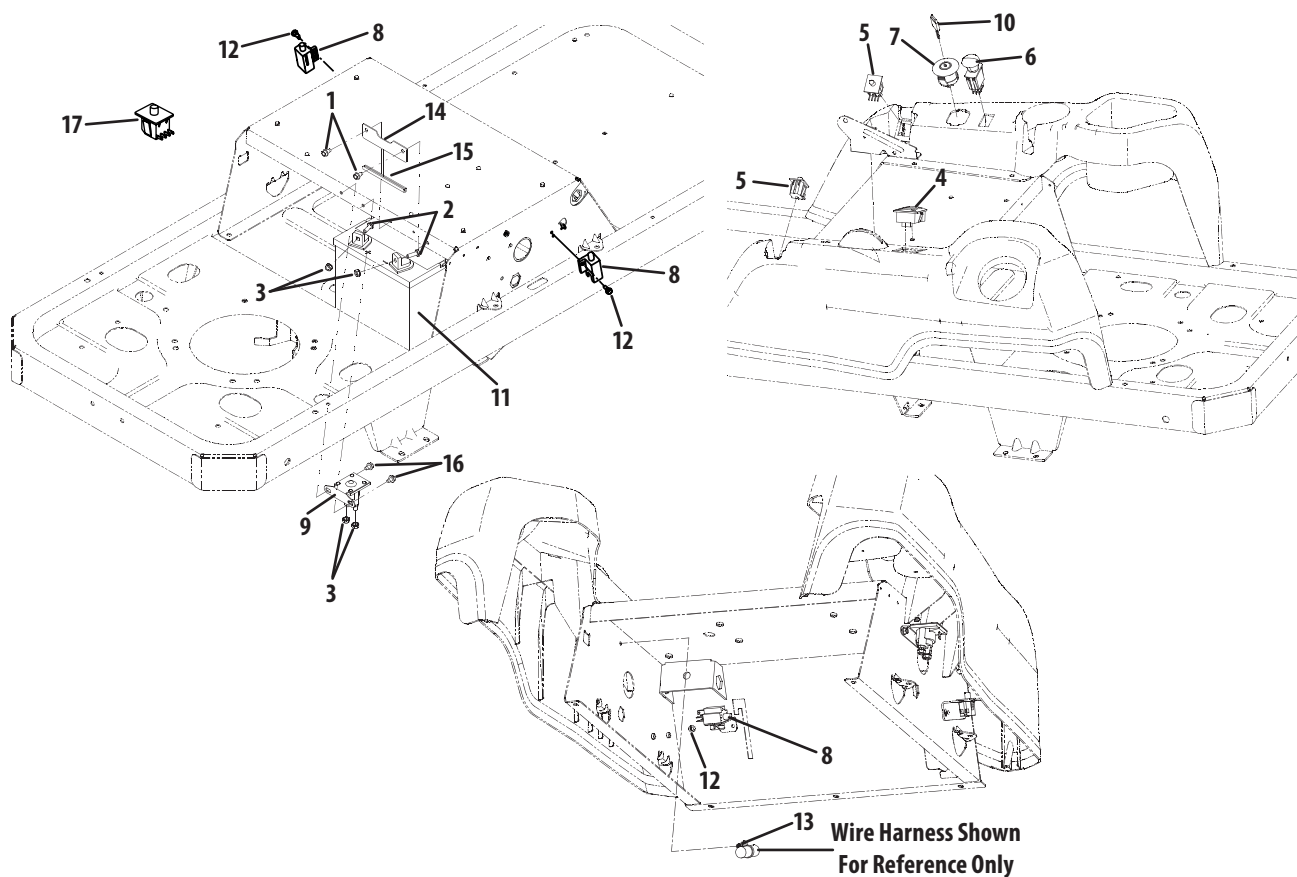

Ref.	Part Number	Description
1.	710-0599	Hex Screw, ¼-20 x .5
2.	710-3015	Hex Screw, ¼-20 x .75
3.	712-0271	Hex Nut, ¼-20
4.	925-04022B	Hour Meter
5.	925-04165	Double Pole Neutral Switch
6.	925-04174	PTO Switch
7.	925-04228	Ignition Switch
8.	725-04363	Interlock Switch
9.	725-04439	Solenoid

Ref.	Part Number	Description
10.	925-1745A	Key
11.	925-1707D	Battery
12.	738-04237A	Shoulder Screw, #10-32 x .500
13.	726-0470	Cable Tie
14.	703-05894	Batter Hold-down
15.	731-0511	Trim Strip
16.	710-0653	Hex Screw, ¼-20 x .375
17.	925-04040	Seat Switch

## Engine Connection

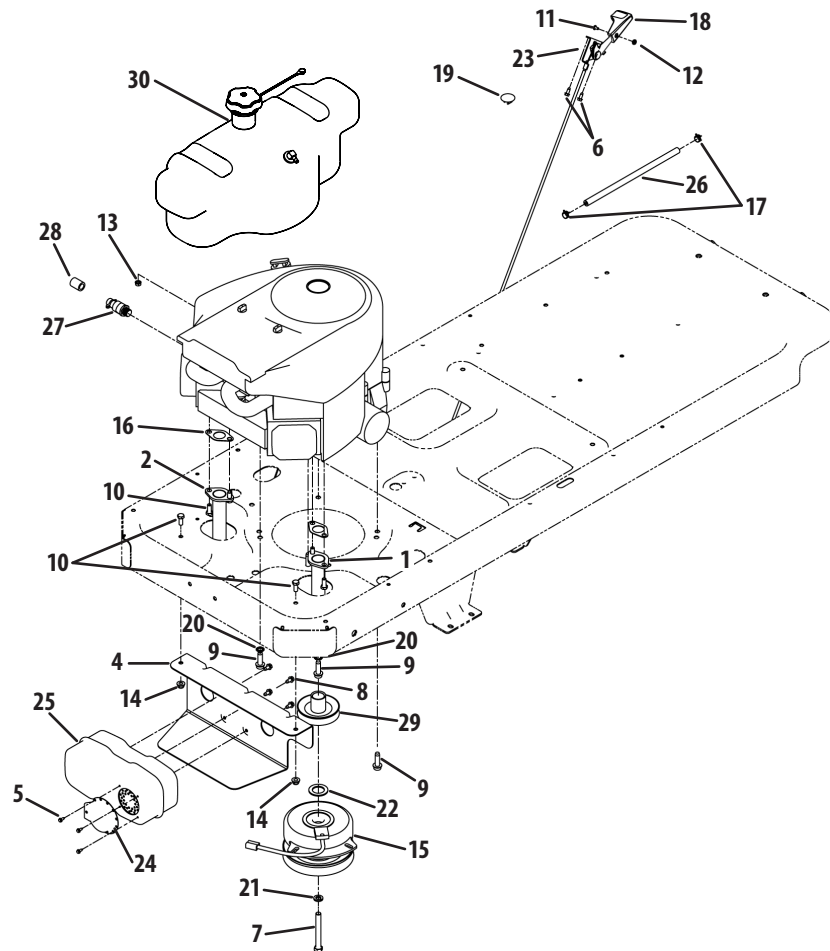

Ref.	Part Number	Description
1.	603-04162	Muffler Exhaust Tube, RH
2.	603-04163	Muffler Exhaust Tube, LH
3.	603-04303E	Frame Assembly
4.	703-05441A	Muffler Mount Bracket
5.	710-0227	Hex Washer Screw, #8-18 x .500
6.	710-04261	Hex Washer Screw, #12-16 x .50
7.	710-04379A	Hex Lock Screw, 7/16-20 x 3.50
8.	710-0599	Hex Washer Screw, 1/4-20 x .500
9.	710-04683	Hex Washer Screw, 3/8-16 x 1.000
10.	710-3008	Hex Screw, 5/16-18 x .75
11.	710-3217	Machine Screw, #8-32 x .375
12.	712-0142	Hex Nut, #8-32
13.	712-0271	Sems Nut, 1/4-20
14.	712-04063	Flange Lock Nut, 5/16-18
15.	917-04552	Electric PTO Clutch
16.	721-0460	Exhaust Gasket
17.	726-0205	Hose Clamp
18.	731-04914	Throttle Control Knob

Ref.	Part Number	Description
19.	731-1999	Choke Plug
20.	736-0148	Lock Washer, 3/8
21.	936-0171	Lock Washer, 7/16
22.	736-0277	Flat Washer, 1.031 x 1.620 x .095
23.	746-04539	Throttle/Choke Control Cable
24.	751-0564B	Muffler Deflector
25.	751-0616B	Muffler
26.	751-10349	Fuel Hose
27.	951-10517A	Oil Drain
28.	751-3141-14	Oil Drain Extension Hose
29.	756-04376	PTO Pulley
30.	N/A	Fuel Tank Assembly
—	935-0149	Fuel Tank Bushing
—	751-10442	Fuel Pick-Up Fitting
—	751-10692	Fuel Tank
—	751-10703A	Fuel Cap
NS	726-0197	Cable Tie

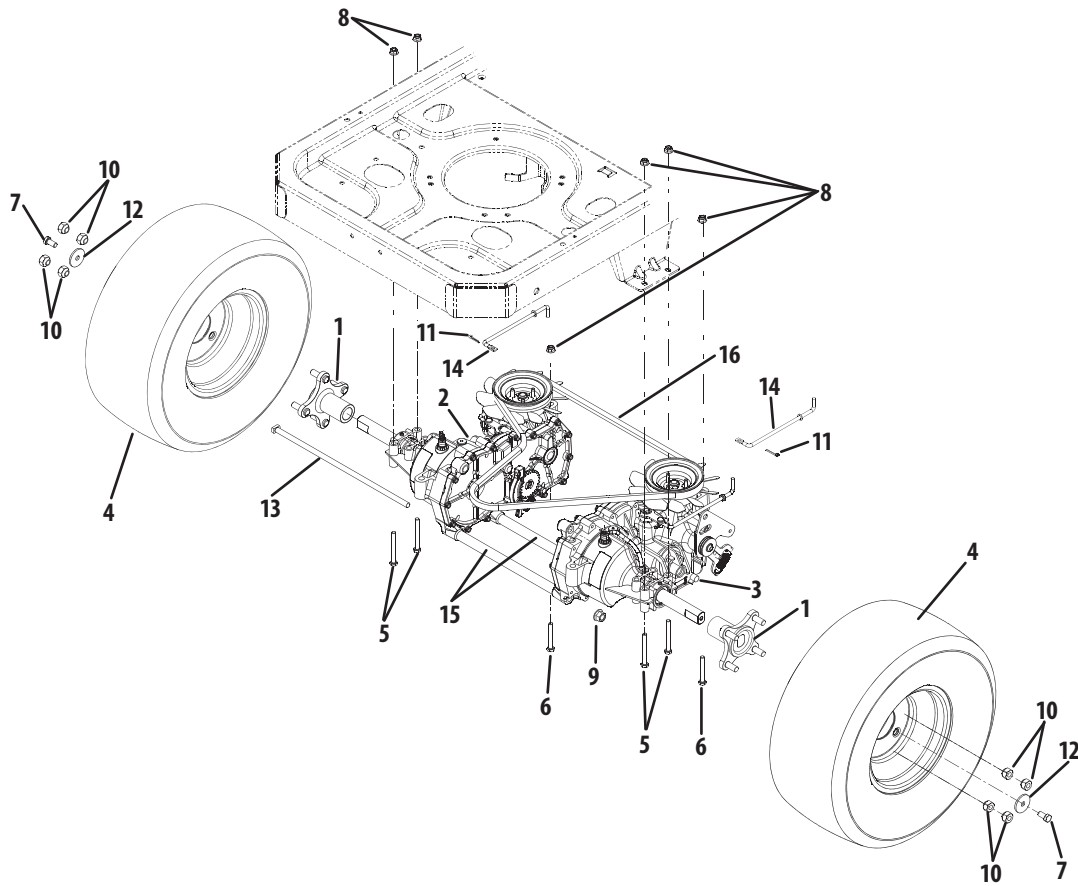

Ref.	Part Number	Description
1.	918-04317	Wheel Hub, $\frac{7}{16}$ -14 x 1.6
2.	918-04431A	Transmission Assembly, LH
3.	918-04432A	Transmission Assembly, RH
4.	634-04128	Wheel Assembly, 18 x 9.5 x 8
—	734-1729	Tire, 18 x 9.5 x 8
—	603-04175	Rim Assembly
—	934-0255	Valve Assembly
5.	710-0176	Hex Cap Screw, $\frac{5}{16}$ -18 x 2.75
6.	710-0395	Hex Cap Screw, $\frac{5}{16}$ -18 x 2.25
7.	710-3119	Hex Cap Screw, $\frac{3}{8}$ -16 x .75

Ref.	Part Number	Description
8.	712-04063	Hex Flange Nut, $\frac{5}{16}$ -18
9.	712-0459	Hex Flange Nut, $\frac{7}{16}$ -20
10.	712-3050	Lug Nut, $\frac{7}{16}$ -14
11.	714-04040	Bow-Tie Cotter Pin
12.	936-0227	Flat Washer, .39 x 1.5 .134
13.	738-04192	Rod, .405 x 14.0
14.	747-04217C	Bypass Rod
15.	750-04561	Tube, .45 x .69 x 10.2
16.	954-04043A	Type A Sec V-Belt, 57.7

## Deck Lift & Controls

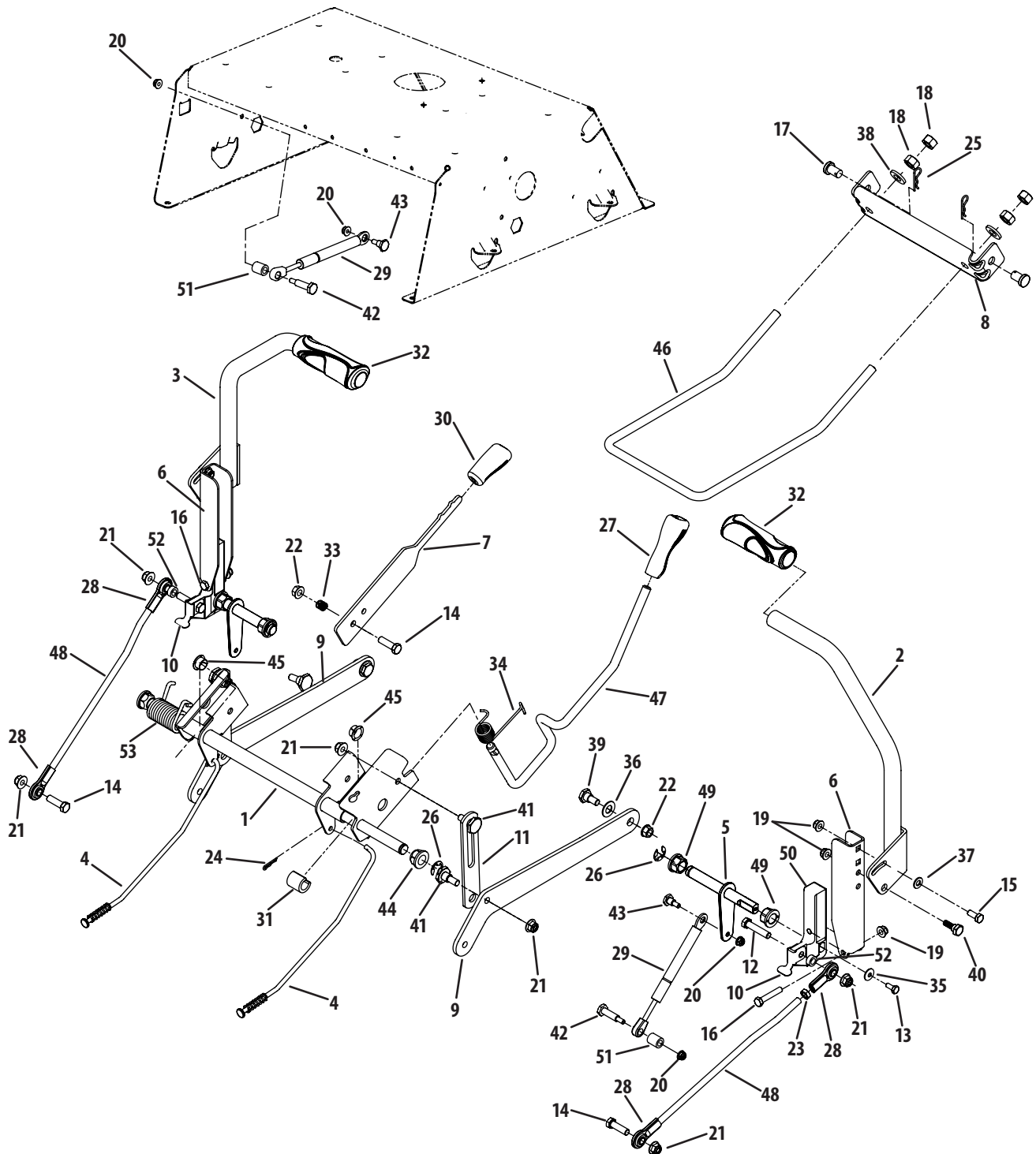



Ref.	Part Number	Description
1.	603-04160B	Deck Lift Shaft Assembly
2.	603-04322	Lapbar Lever RH
3.	603-04324	Lapbar Lever LH
4.	947-04065	Brake Rod
5.	647-04099A	Control Shaft
6.	703-05387B	Lapbar Pivot Bracket
7.	703-05396A	Brake Handle
8.	703-05414A	Front Deck Hanger Bracket
9.	703-05793A	Deck Lift Arm
10.	703-06096A	Switch Actuator Bracket
11.	703-06169	Lift Link Plate
12.	710-0347	Hex Screw, 3/8-16 x 1.75
13.	710-0433	Hex Lock Screw, 1/4-20 x .62
14.	710-3005	Hex Cap Screw, 3/8-16 x 1.25
15.	710-3008	Hex Cap Screw, 5/16-18 x .75
16.	710-3180	Hex Cap Screw, 5/16-18 x 1.75
17.	911-0332	Clevis Pin, .50 x .78
18.	912-0206	Hex Nut, 1/2-13
19.	712-04063	Hex Flange Insert Lock Nut, 5/16-18
20.	712-04064	Hex Flange Insert Lock Nut, 1/4-20
21.	712-04065	Hex Flange Insert Lock Nut, 3/8-16
22.	912-0431	Hex Flange Lock Nut, 3/8-16
23.	912-3001	Jam Nut, 3/8-24
24.	714-04040	Bow-Tie Cotter Pin
25.	914-04023	Cotter Pin
26.	716-0106	E-Ring, .625 Dia.
27.	720-0311	Handle Grip

Ref.	Part Number	Description
28.	723-04035	Rod End
29.	727-04141	Damper Cylinder
30.	731-04735	Handle Grip
31.	731-05732	Spacer, .62 x 1.0
32.	731-05882	Hand Grip
33.	932-0334	Compression Spring
34.	732-0874	Torsion Spring
35.	736-0270	Bell Washer, .265 x .75 x .062
36.	936-0272	Flat Washer, .51 x 1.0 x .06
37.	936-0275	Flat Washer, .344 x .688 x .065
38.	736-3019	Flat Washer, .531 x 1.062 x .134
39.	738-0143	Shoulder Screw, .498 x .340 x 3/8-16
40.	938-0296	Shoulder Screw, .437 x .268 x 5/16-18
41.	938-0507B	Shoulder Screw, .5 x .434 x 3/8-16
42.	938-0572	Shoulder Screw, .374 x 1.16 x 1/4-20
43.	938-0974	Shoulder Screw, .375 x .38 x 1/4-20
44.	941-0225	Hex Flange Bearing
45.	741-3074	Flange Bearing, .626 x .938 x .344
46.	747-04401A	Deck Front Hanger Rod
47.	747-04637	Deck Lift Handle Rod
48.	747-05057	Lapbar Control Rod
49.	948-0227A	Hex Flange Bearing
50.	748-04169A	Control Hub
51.	750-04676	Spacer, .385 x .630 x .75
52.	750-04776	Spacer, .380 x .625 x .265
53.	732-04420	Torsion Spring

# Mower Deck

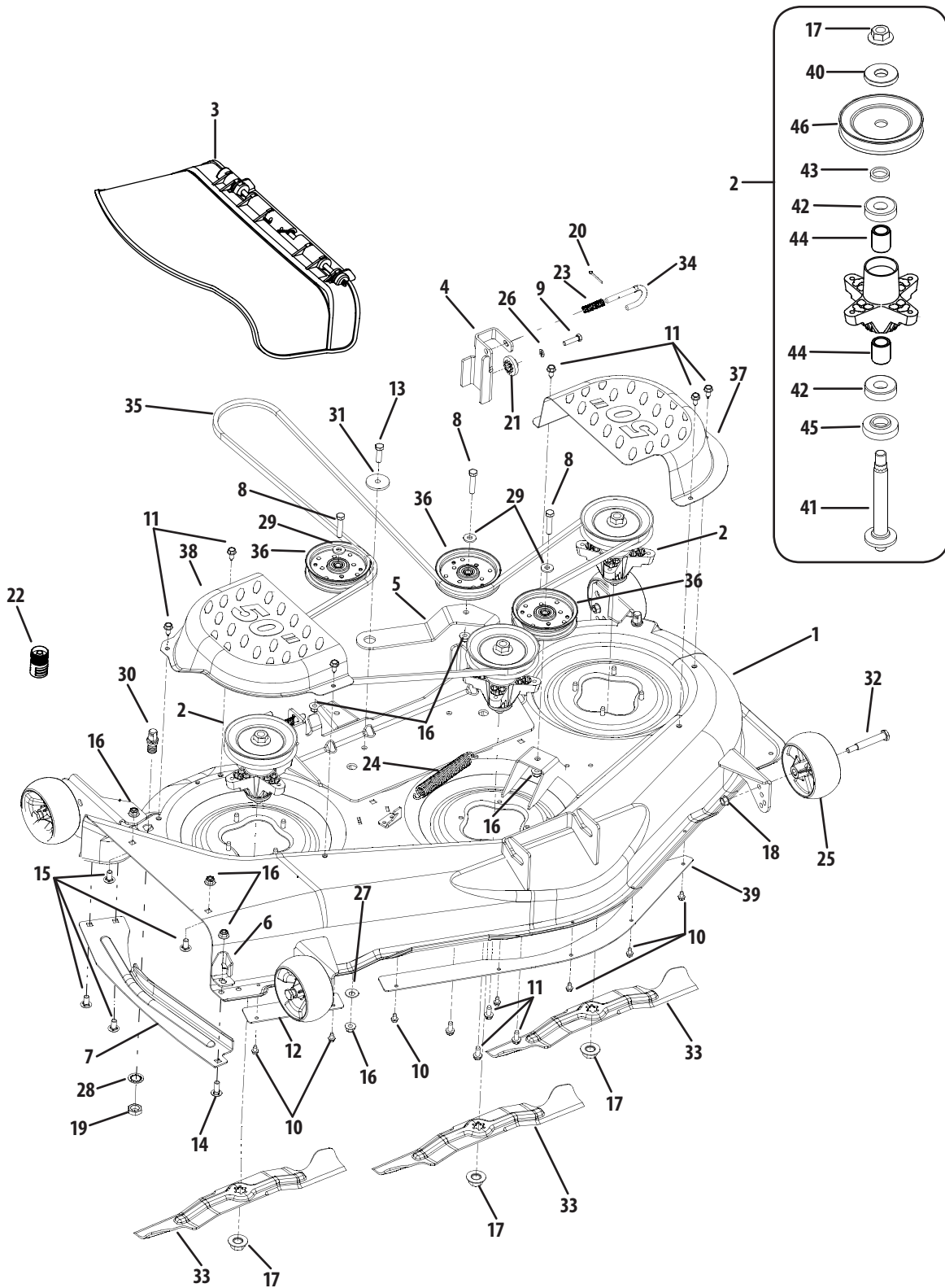

Ref.	Part Number	Description
1.	903-04328A	Deck Housing
2.	918-04126B	Spindle Assembly
3.	631-04070A	Discharge Chute Assembly
4.	683-0254B	Deck Hanger Bracket
5.	703-05825B	Idler Arm
6.	703-3279	Stop Bracket
7.	703-3511A	Finger Guard
8.	710-0347	Hex Cap Screw, 3/8-16 x 1.75
9.	710-0528	Hex Cap Screw, 5/16-18 x 1.25
10.	710-0599	Hex Washer Head Screw, 1/4-20 x .5
11.	710-04484	Hex Washer Head Screw, 5/16-18 x .750
12.	783-04415	Skirt, RH
13.	710-3005	Hex Cap Screw, 3/8-16 x 1.25
14.	710-04095	Carriage Screw, 3/8-16 x 1.0
15.	710-3178	Carriage Screw, 3/8-16 x .75
16.	712-04065	Hex Insert Flange Lock Nut, 3/8-16
17.	712-0417A	Hex Flange Nut, 5/8-18
18.	912-0431	Hex Flange Lock Nut, 3/8-16
19.	912-0641	Hex Nut, M16-1.5
20.	914-0470	Cotter Pin, 1/8 x 1.25
21.	917-04074	Deck Adjustment Gear
22.	921-04041	Water Nozzle Adapter
23.	732-04652	Compression Spring

Ref.	Part Number	Description
24.	732-04609	Extension Spring, .94 x 6.74
25.	734-04155	Deck Ball Wheel, 5.0
26.	936-0119	Lock Washer, 5/16
27.	736-0407	Bell Washer, .45 x 1.0 x .062
28.	736-0225	Internal Tooth Lock Washer, 5/8
29.	736-3072	Flat Washer, .38 x .93 x .110
30.	737-04003D	Deck Wash Nozzle
31.	738-04162A	Shoulder Spacer, .884 x .190
32.	938-3056	Shoulder Screw, .5 x 2.5 x 3/8-16
33.	942-04053C	Blade, 2 in 1, 17.9
34.	747-1116	Deck Hanger Rod
35.	954-04044A	V-Belt
36.	769-04129B	Idler Pulley
37.	783-04399	Belt Cover, LH
38.	783-04400	Belt Cover, RH
39.	783-04414A	Center Skirt
40.	736-0315	Flat Washer, .76 x 1.50 x .12
41.	738-1010A	Spindle Shaft, 5.75
42.	941-0919	Ball Bearing
43.	748-0160A	Spacer, .79 x 1.25 x .175
44.	750-1000	Spacer, .80 x 1.10 x 1.32
45.	750-1349A	Spacer, .79 x 1.82 x .55
46.	756-04216	V-Type Pulley, 5.39

## Front Axle

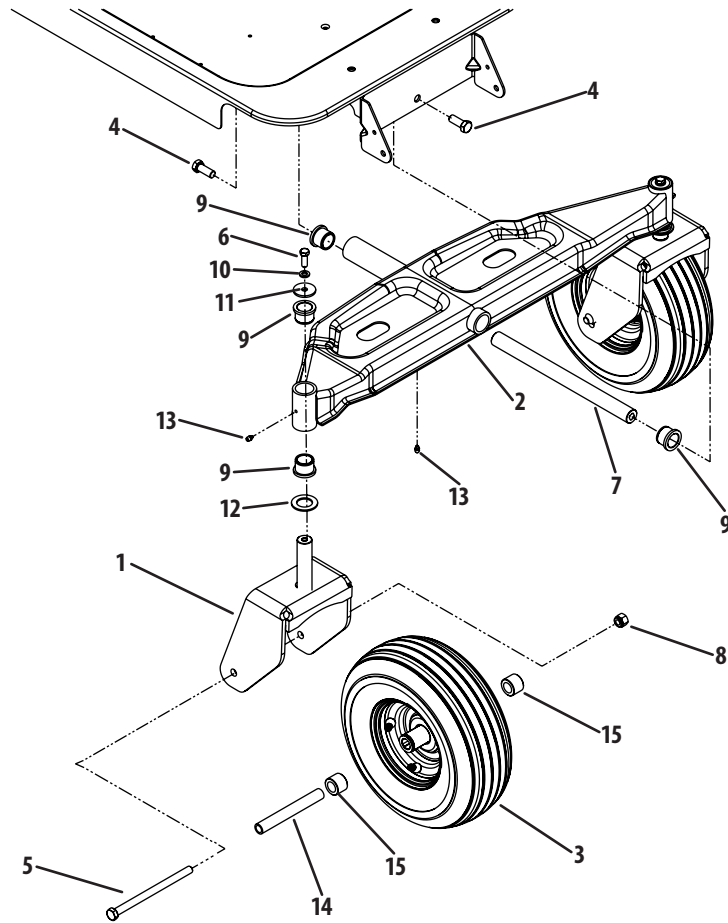

Ref.	Part Number	Description
1.	603-04370	Castor Wheel Bracket
2.	603-04385A	Front Pivot Axle
3.	634-04321A	Wheel Assembly, 13 x 5-6
—	734-04255A	Tire, 13 x 5-6
4.	710-04186	Hex Lock Screw, 1/2-13 x 1.25
5.	710-04652	Hex Cap Screw, 1/2-20 x 7.25
6.	710-0514	Hex Cap Screw, 3/8-16 x 1.0
7.	911-04228	Axle Shaft
8.	912-3058	Hex Insert Lock Nut, 1/2-13
9.	731-05500	Flange Bearing, 1.0 x 1.246
10.	936-0169	Lock Washer, 3/8
11.	936-0227	Flat Washer, .39 x 1.5 x .134
12.	736-0250	Flat Washer, 1.0 x 1.75 x .10
13.	937-3000	Lube Fitting, 3/16 Drive
14.	750-04775A	Spacer, .51 x .75 x 5.825
15.	750-04792	Hub, .76 x 1.23 x .92

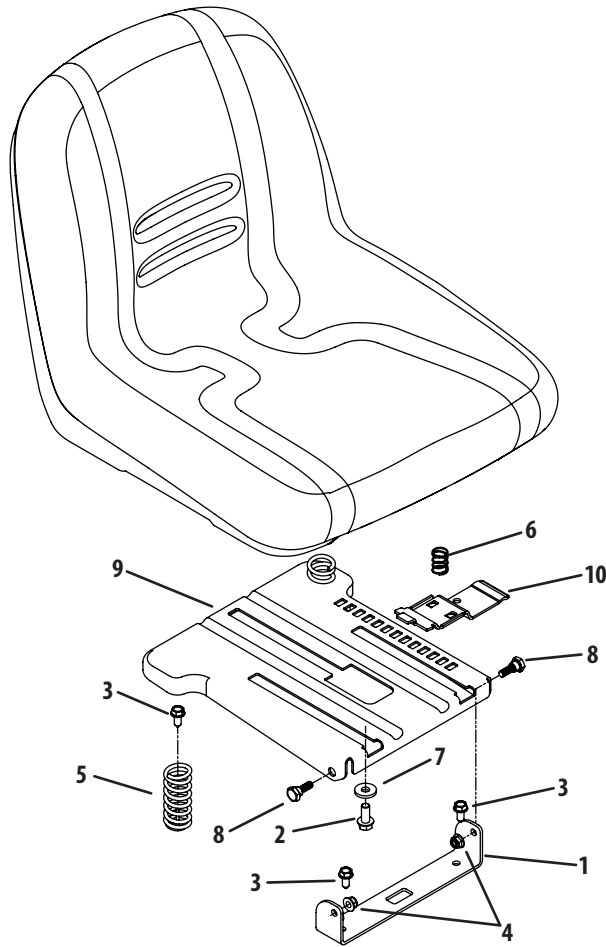

Ref.	Part Number	Description
1.	703-06941	Seat Bracket
2.	710-04482	Hex Flange Bolt, $\frac{3}{8}$ -16 x .875
3.	710-04484	Hex Washer Screw, $\frac{5}{16}$ -18 x .750
4.	712-04063	Flange Lock Nut, $\frac{5}{16}$ -18
5.	732-04035	Compression Spring
6.	732-04563	Compression Spring
7.	736-0258	Flat Washer, .385 x 1.0 x .135
8.	938-0296	Shoulder Screw, .437 x .268 x $\frac{5}{16}$ -18
9.	783-06049	Seat Mount Bracket
10.	783-06050	Seat Adjustment Lever

# Briggs & Stratton 724 ELS Twin

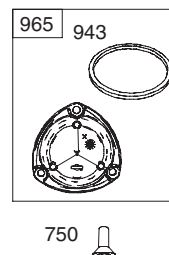
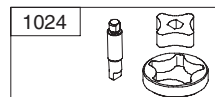
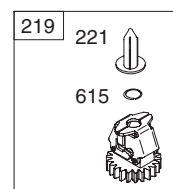
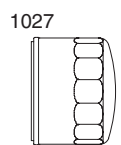
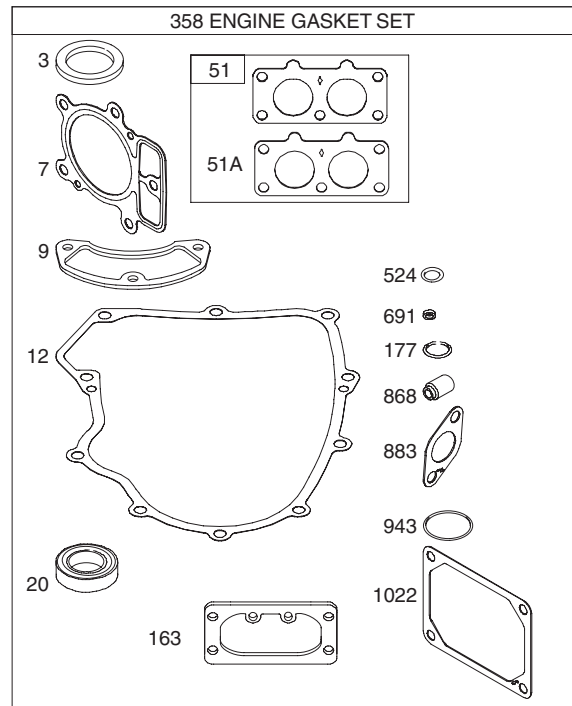
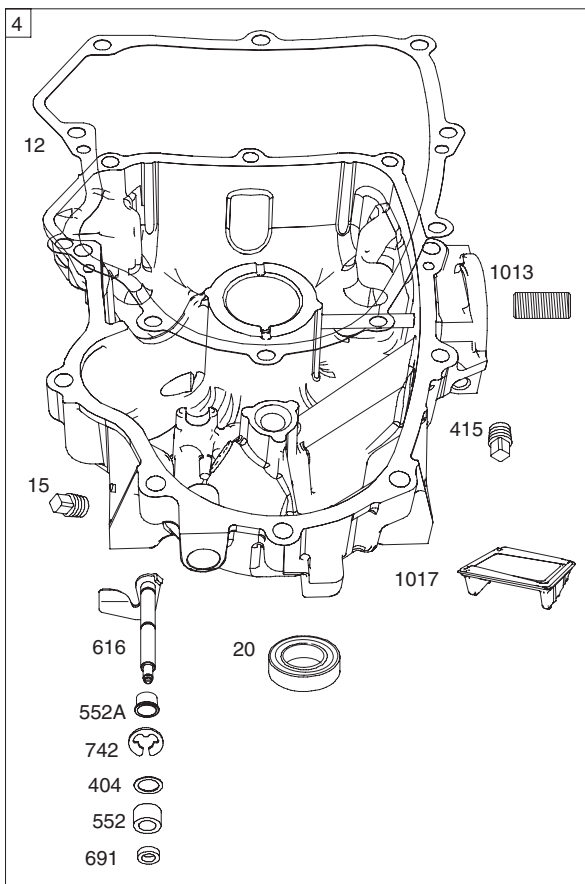
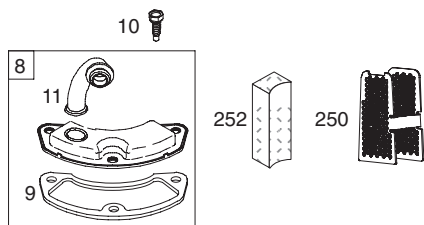
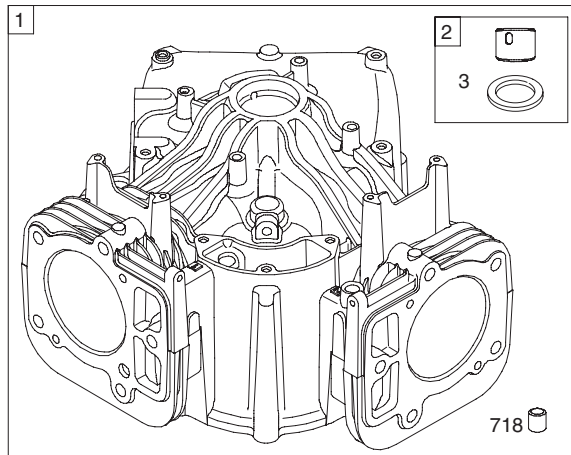

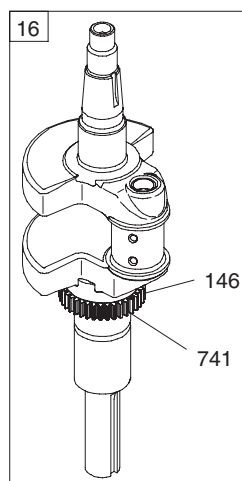
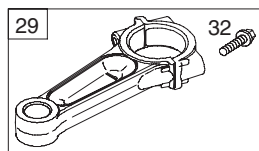
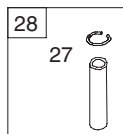
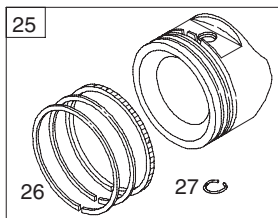

24

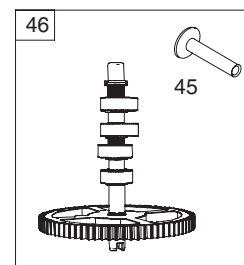
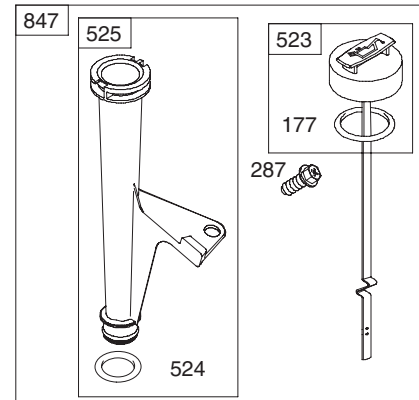

# Briggs & Stratton 724 ELS Twin

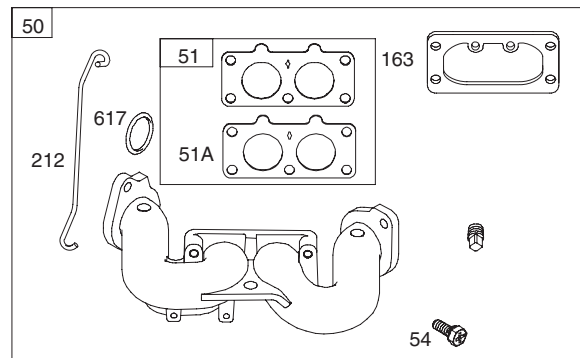
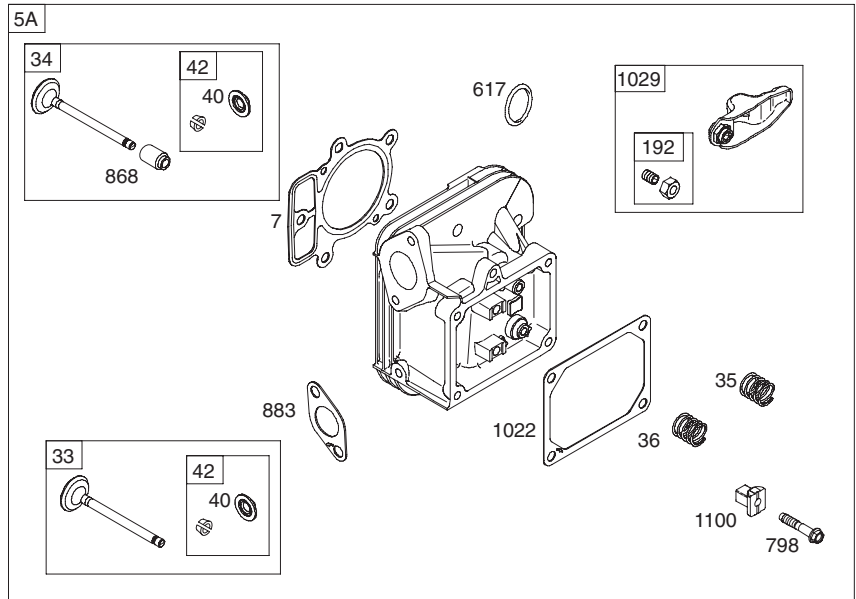
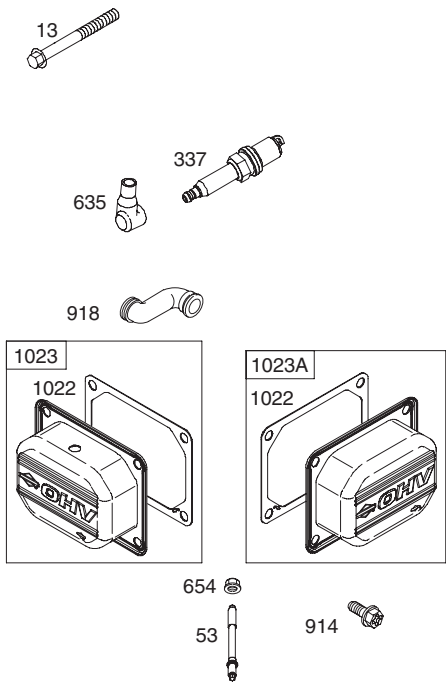
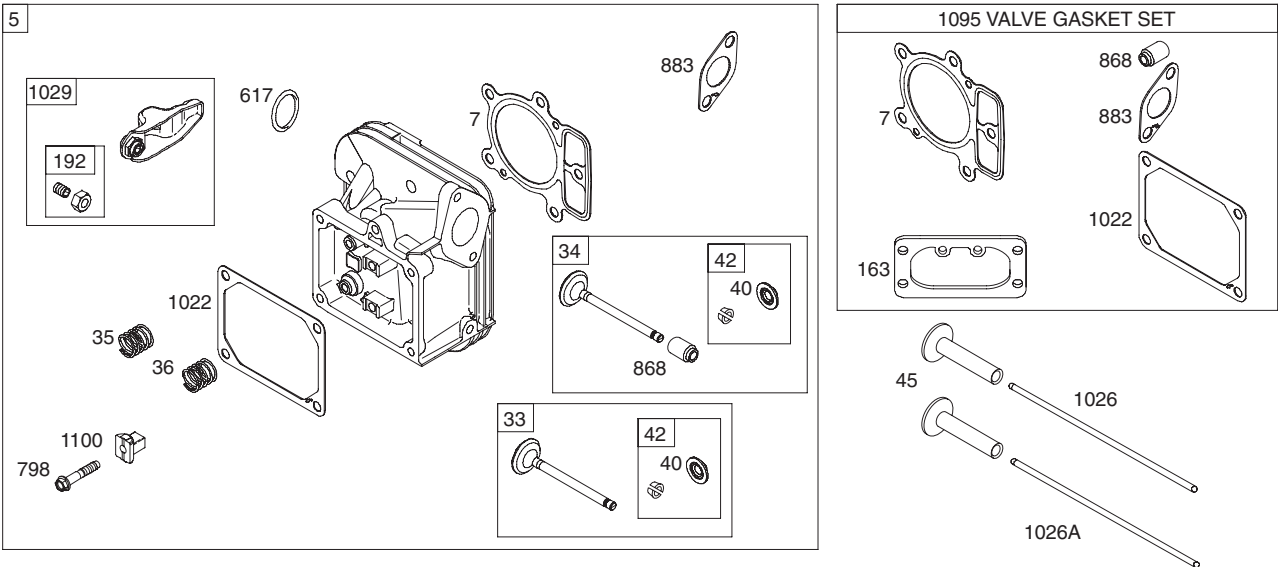



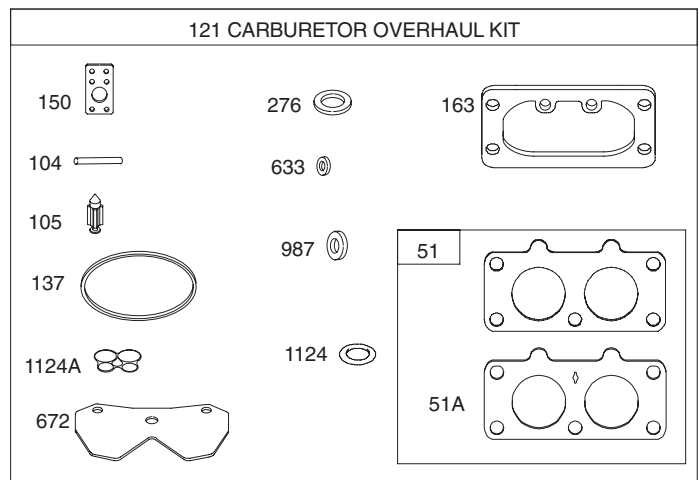
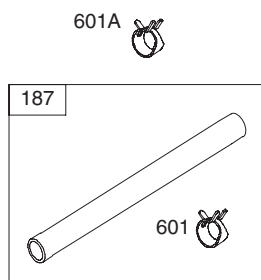
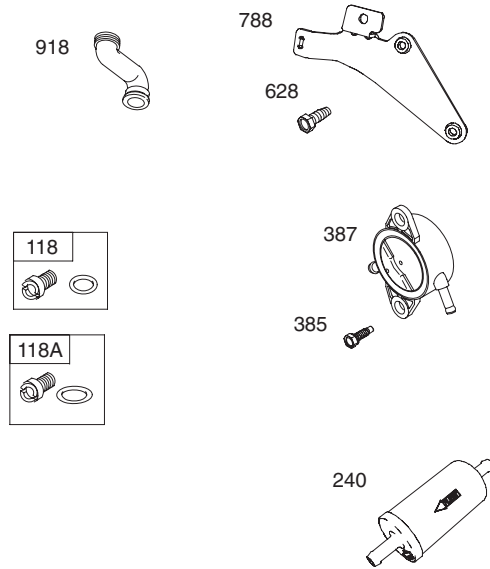
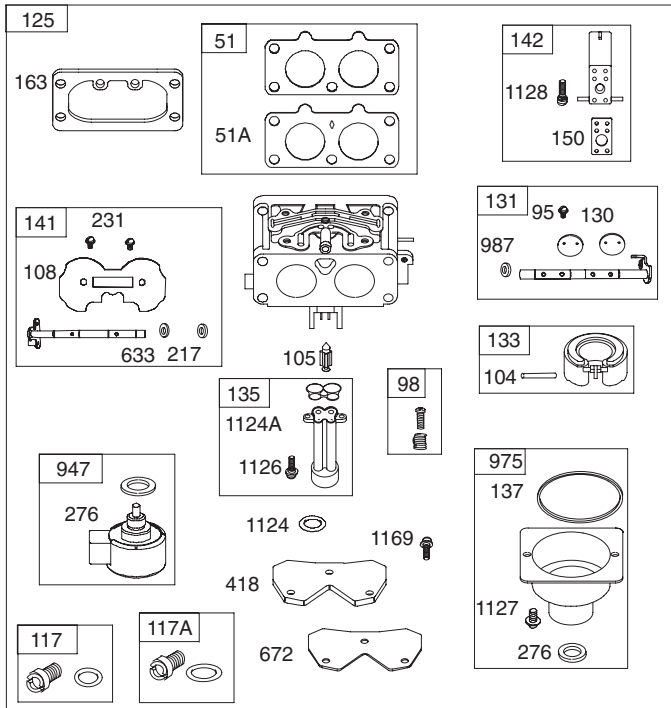

# Briggs & Stratton 724 ELS Twin

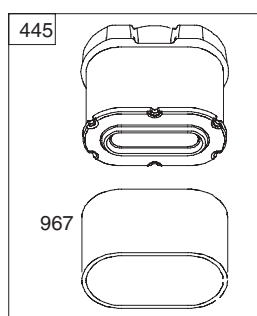
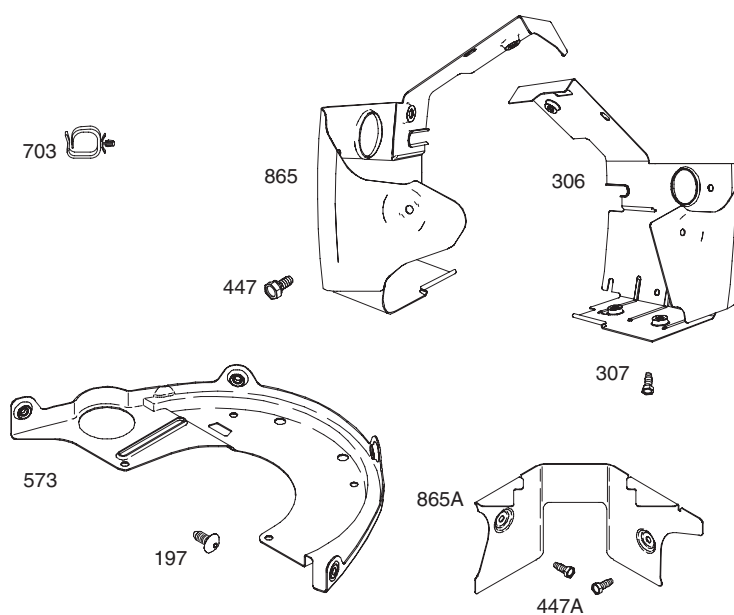
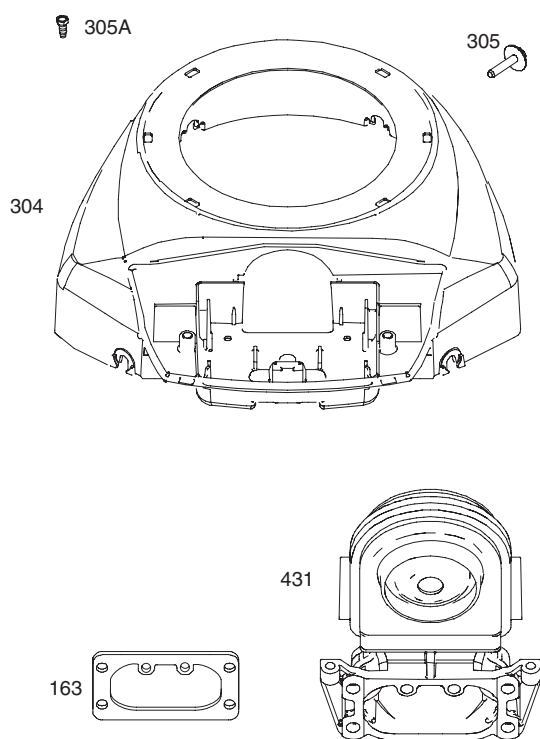
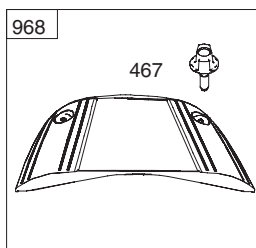

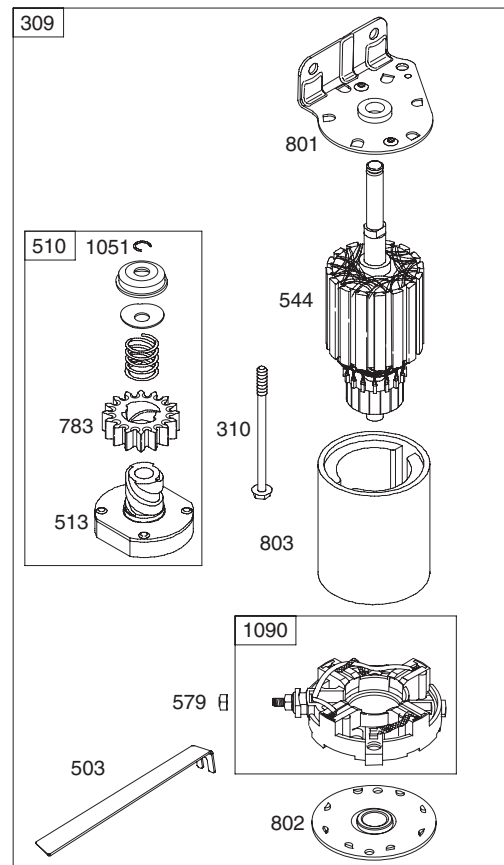
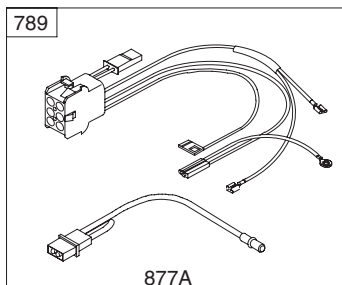
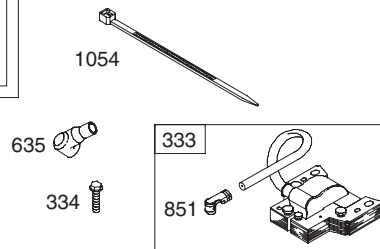
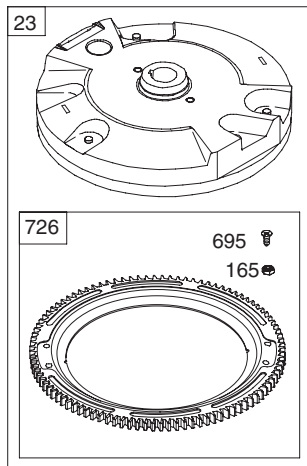
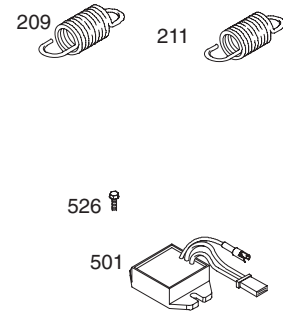
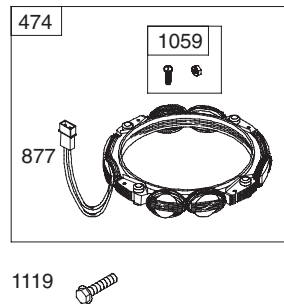
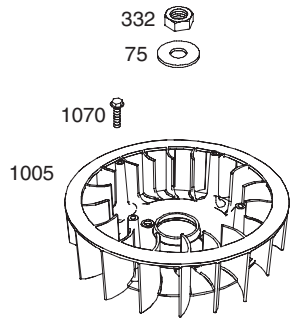
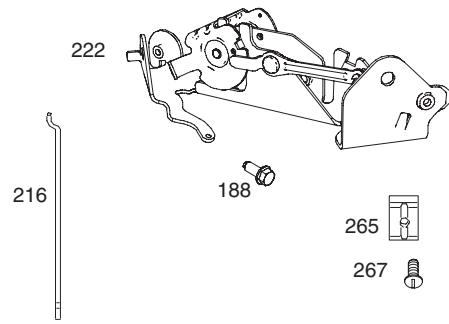
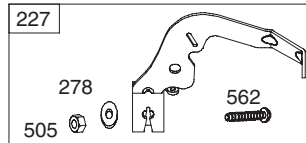
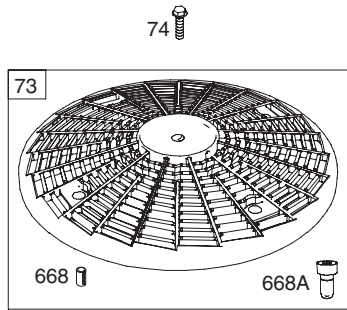

## Briggs & Stratton 724 ELS Twin

Ref.	Part Number	Description
1.	BS-793564	Cylinder Assembly
2.	BS-499585	Bushing/Seal Kit (Magneto Side)
3.	BS-391086S	Oil Seal (Magneto Side) +
4.	BS-796307	Engine Sump
5.	BS-796231	Cylinder Head (Cylinder #1)
5A.	BS-796232	Cylinder Head (Cylinder #2)
7.	BS-693997	Cylinder Head Gasket +&
8.	BS-792185	Breather Assembly
9.	BS-690937	Breather Gasket +
10.	BS-697551	Screw (Breather Assembly)
11.	BS-792184	Breather Tube
12.	BS-697227	Crankcase Gasket +
13.	BS-793988	Screw (Cylinder Head)
15.	BS-690946	Oil Drain Plug
16.	BS-796237	Crankshaft
20.	BS-795387	Oil Seal (PTO Side) +
22.	BS-694966	Screw (Crankcase Cover/Sump)
23.	BS-691053	Flywheel
24.	BS-222698s	Flywheel Key
25.	BS-792023	Piston Assembly (Standard)
25.	BS-792072	Piston Assembly (.020" Oversize)
26.	BS-793561	Ring Set (Standard)
26.	BS-792073	Ring Set (.020" Oversize)
27.	BS-690975	Piston Pin Lock
28.	BS-696581	Piston Pin
29.	BS-699699	Connecting Rod
32.	BS-690976	Screw (Connecting Rod)
33.	BS-697576	Exhaust Valve
34.	BS-792200	Intake Valve
35.	BS-694865	Valve Spring (Intake)
36.	BS-694865	Valve Spring (Exhaust)
40.	BS-690964	Valve Retainer
42.	BS-499586	Valve Keeper
45.	BS-690977	Valve Tappet
46.	BS-792555	Cam Gear
48.	BS-698172	Short Block
50.	BS-695241	Intake Manifold
51.	BS-795123	Intake Gasket +
51A.	BS-690950	Intake Gasket
53.	BS-690951	Stud (Carburetor)
54.	BS-699816	Screw (Intake Manifold)

Ref.	Part Number	Description
73.	BS-494439	Rotating Screen
74.	BS-698425	Screw (Rotating Screen)
75.	BS-691056	Washer (Flywheel)
95.	BS-690718	Screw (Throttle Valve)
98.	BS-699721	Idle Speed Kit
104.	BS-694918	Float Hinge Pin %
105.	BS-698537	Float Needle Valve
08.	BS-699723	Choke Valve
117.	BS-792296	Main Jet (Standard) (Left Jet)
117A.	BS-842627	Main Jet (Standard) (Right Jet)
118.	BS-699457	Main Jet (High Altitude) (Left Jet)
118A.	BS-699733	Main Jet (High Altitude) (Right Jet)
121.	BS-792455	Carburetor Overhaul Kit
125.	BS-796227	Carburetor
130.	BS-690993	Throttle Valve
131.	BS-499805	Throttle Shaft Kit
133.	BS-699724	Carburetor Float
135.	BS-699729	Fuel Transfer Tube
137.	BS-690994	Float Bowl Gasket %
141.	BS-796228	Choke Shaft Kit
142.	BS-699726	Carburetor Nozzle
146.	BS-690979	Timing Key
150.	BS-690995	Nozzle Gasket
163.	BS-691001	Air Cleaner Gasket +%
165.	BS-693148	Nut (Ring Gear)
177.	BS-691031	O-Ring Seal (Dipstick)
187.	751-10349-16	Fuel Line (Cut to Required Length)
188.	BS-697551	Screw (Control Bracket)
192.	BS-690083	Rocker Arm Adjuster
197.	BS-697820	Screw (Back Plate)
209.	BS-796267	Governor Spring (Dark Green/ Purple)
211.	BS-796225	Governed Idle Spring (Orange)
212.	BS-695238	Throttle Link
216.	BS-796229	Choke Link
217.	BS-695409	Choke Return Spring
219.	BS-793338	Governor Gear
220.	BS-690412	Washer (Governor Gear)
221.	BS-841026	Governor Cup

+ — Included in Engine Gasket Set, Key. No. 358

& — Included in Valve Gasket Set, Key No. 1095

% — Included in Carburetor Overhaul Kit, Key No. 121

Ref.	Part Number	Description
222.	BS-796226	Control Bracket
227.	BS-796223	Governor Control Lever
231.	BS-690718	Screw (Choke Valve)
239.	BS-792028	Oil Pressure Switch
240.	BS-691035	Fuel Filter
250.	BS-690957	Breather Retainer
252.	BS-794389	Oil Collector
265.	BS-691024	Casing Clamp
267.	BS-695134	Screw (Casing Clamp)
276.	BS-695410	Sealing Washer (Fuel Solenoid) %
278.	BS-792651	Washer (Governor Control Lever)
287.	BS-697551	Screw (Dipstick Tube)
304.	BS-796678	Blower Housing
305.	BS-691005	Screw (Blower Housing)
305A.	BS-790690	Screw (Blower Housing to Intake Elbow)
306.	BS-796541	Cylinder Shield (Cylinder #2)
307.	BS-697551	Screw (Cylinder Shield) (1/4-20 x 2/3)
309.	BS-795121	Starter Motor
310.	BS-691263	Screw (Starter Motor)
332.	BS-691059	Nut (Flywheel)
333.	BS-691060	Magneto Armature
334.	BS-691061	Screw (Magneto Armature)
337.	759-3336	Spark Plug
358.	BS-694012	Engine Gasket Set
385.	BS-697551	Screw (Fuel Pump)
387.	BS-808656	Fuel Pump
404.	BS-690442	Washer (Governor Crank)
415.	BS-794903	Plug (Oil Pressure Switch)
418.	BS-795912	Carburetor Plate
431.	BS-792297	Intake Elbow
445.	BS-792105	Air Cleaner Cartridge Filter
447.	BS-691003	Screw (Air Guide Cover) (10-24 x 7/16)
447A.	BS-697551	Screw (Air Guide Cover)
467.	BS-790697	Air Cleaner Knob
474.	BS-696457	Alternator
501.	BS-794360	Regulator
503.	BS-691532	Starter Strap
505.	BS-691029	Nut (Governor Control Lever)
510.	BS-696541	Starter Drive
513.	BS-692024	Drive Clutch

Ref.	Part Number	Description
523.	BS-691036	Dipstick
524.	BS-691032	Dipstick Tube Seal +
525.	BS-691037	Dipstick Tube
526.	BS-691129	Screw (Regulator)
544.	—	Starter Armature (Service with Starter Motor 795121, Reference 309)
552.	BS-690552	Governor Crank Bushing
552A.	BS-690553	Governor Crank Bushing
562.	BS-690311	Screw (Governor Control Lever)
573.	BS-790444	Back Plate
579.	BS-691029	Nut (Starter Cable)
601.	BS-691038	Hose Clamp (Black)
601A.	BS-791850	Hose Clamp (Green)
615.	BS-698290	Governor Shaft Retainer
616.	BS-691045	Governor Crank
617.	BS-697891	O-Ring Seal (Intake Manifold) (Red)
628.	BS-697551	Screw (Fuel Pump Bracket)
633.	BS-699813	Choke Seal/Throttle Shaft %
635.	BS-66538s	Spark Plug boot
654.	BS-690958	Nut (Carburetor)
668.	BS-691215	Spacer (Rotating Screen) +
668A.	BS-691500	Spacer (Rotating Screen)
672.	BS-690234	Carburetor Plate Gasket
691.	BS-790574	Governor Shaft Seal +
695.	BS-693149	Screw (Ring Gear)
697.	BS-791680	Screw (Drive Cap)
703.	BS-691010	Clip
718.	BS-690959	Locating Pin
726.	BS-499612	Ring Gear
729.	BS-694123	Wire Clip
741.	BS-690980	Timing Gear
742.	BS-690328	E-Ring Retainer (Governor Crank)
750.	BS-696999	Screw (Oil Pump Cover)
783.	BS-695708	Pinion Gear
788.	BS-793145	Fuel Pump Bracket
789.	BS-698330	Wiring Harness
798.	BS-697890	Screw (Rocker Arm)

+ — Included in Engine Gasket Set, Key. No. 358

& — Included in Valve Gasket Set, Key No. 1095

% — Included in Carburetor Overhaul Kit, Key No. 121

## Briggs & Stratton 724 ELS Twin

Ref.	Part Number	Description
801.	BS-691283	Drive Cap
802.	BS-691286	End Cap
803.	—	Starter Housing (Service with Starter Motor 795121, Reference 309)
847.	BS-499602	Dipstick/Tube Assembly
851.	BS-493880S	Spark Plug Terminal
865.	BS-691012	Air Guide Cover (Cylinder #1)
865A.	BS-792286	Air Guide Cover (Valley)
868.	BS-690968	Valve Seal +
877.	BS-399916	Alternator Connector Wire
877A.	BS-790544	Alternator Connector Wire
883.	BS-690970	Exhaust Gasket +&
914.	BS-691127	Screw (Rocker Cover)
918.	BS-793147	Vacuum Hose
943.	BS-796222	O-Ring Seal (Oil Pump Cover)
947.	BS-841546	Fuel Solenoid
965.	BS-796221	Oil Pump Cover
967.	BS-792303	Pre-Cleaner Filter
968.	BS-795120	Air Cleaner Cover
975.	BS-793592	Float Bowl
987.	BS-691000	Throttle Shaft Seal
1005.	BS-791236	Flywheel Fan
1013.	BS-690954	Oil Filter Nipple
1017.	BS-796214	Oil Pump Screen
1022.	BS-690971	Rocker Cover Gasket
1023.	BS-793146	Rocker Cover (Cylinder #1)
1023A.	BS-499600	Rocker Cover (Cylinder #2)
1024.	BS-796220	Oil Pump
1026.	BS-690981	Push Rod (Exhaust)
1026A.	BS-690982	Push Rod (Intake)
1027.	BS-696854	Oil Filter
1029.	BS-690972	Rocker Arm
1036.	—	Emissions Label (Available from a Briggs & Stratton Authorized Dealer)
1051.	BS-691265	Retaining Ring (Starter Drive)
1054.	BS-280275	Cable Tie
1059.	BS-698516	Screw/Washer Kit (Alternator)
1070.	BS-791680	Screw (Flywheel Fan)
1090.	BS-691293	Brush Retainer

Ref.	Part Number	Description
1095.	BS-694013	Valve Gasket Set
1100.	BS-791959	Rocker Arm Pivot
1119.	BS-93621	Screw (Alternator)
1124.	BS-841653	O-Ring Seal (Fuel Transfer Tube)
1124A.	BS-690988	O-Ring Seal (Fuel Transfer Tube)
1126.	BS-690991	Screw (Fuel Transfer Tube)
1127.	BS-695407	Screw (Fuel Bowl)
1128.	BS-690990	Screw (Carburetor Nozzle)
1169.	BS-690990	Screw (Carburetor Plate)

+ — Included in Engine Gasket Set, Key. No. 358

& — Included in Valve Gasket Set, Key No. 1095

% — Included in Carburetor Overhaul Kit, Key No. 121

# Electrical Schematic

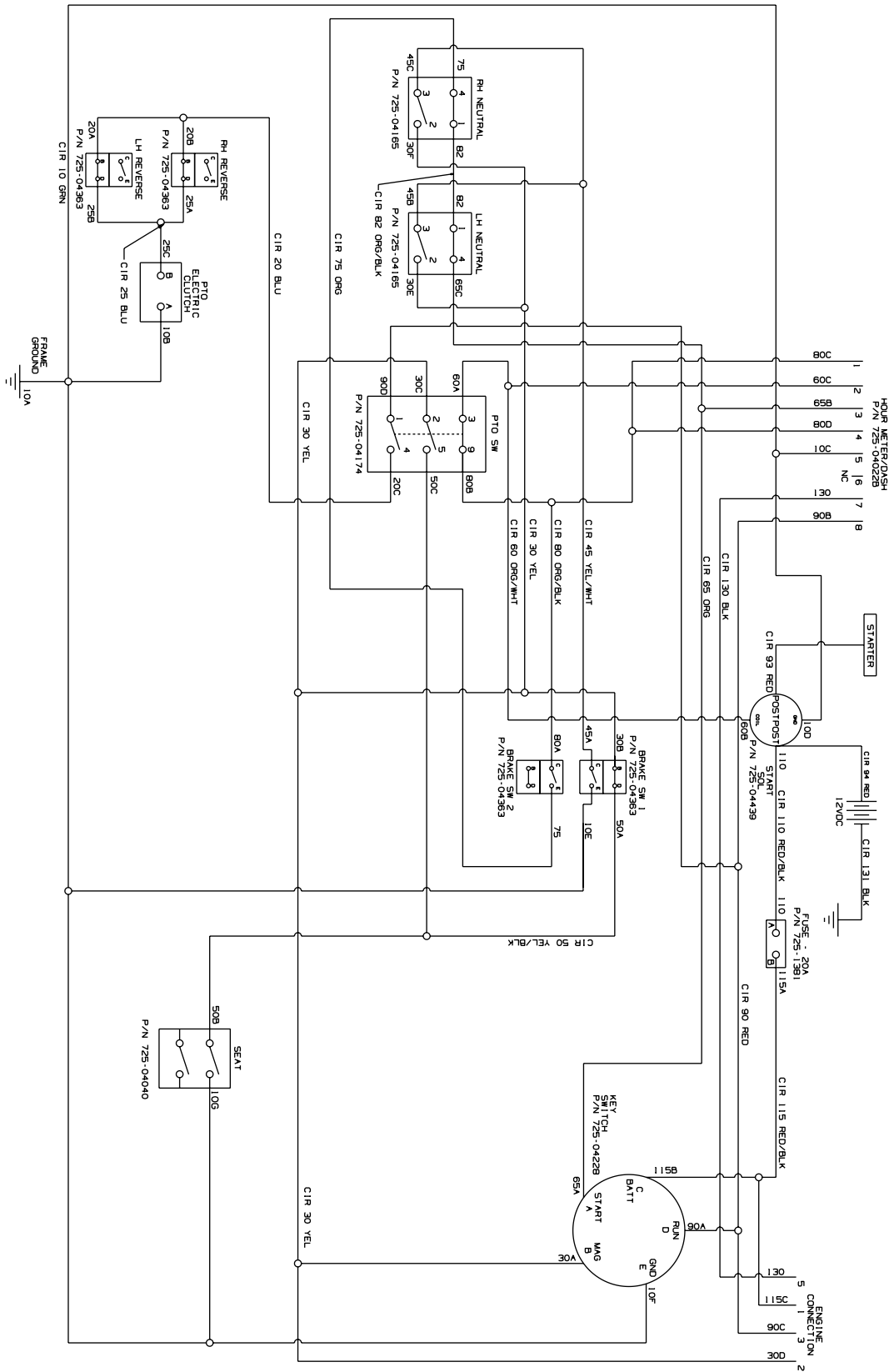

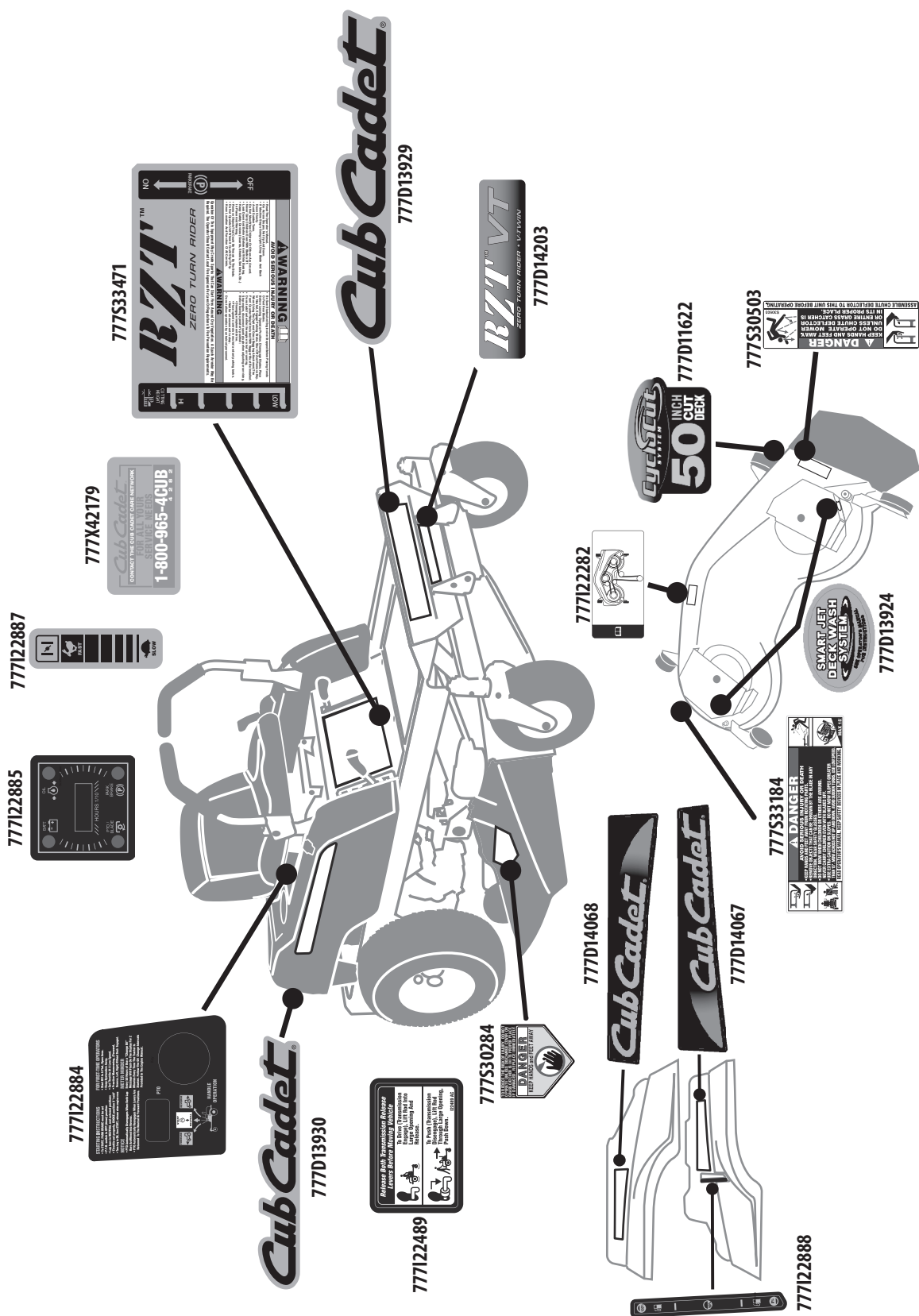



[illegible]

[illegible]

[illegible]



To order replacement parts, call a Customer Support Representative at (800) 965-4CUB.  
Locate your nearest Cub Cadet dealer at (877) 282-8684  
or visit [www.cubcadet.com](http://www.cubcadet.com) to find the nearest Cub Cadet dealer in your area.

---

**CUB CADET LLC, P.O. BOX 361131 CLEVELAND, OHIO 44136-0019**

---